



**US Army Corps
of Engineers®**
Memphis District

**GRAND PRAIRIE REGION AND BAYOU METO
BASIN, ARKANSAS PROJECT**

**BAYOU METO BASIN,
ARKANSAS**

GENERAL REEVALUATION REPORT

VOLUME 7

APPENDIX B

**ENGINEERING INVESTIGATIONS & ANALYSES
AGRICULTURAL WATER SUPPLY COMPONENT**

SECTION X – REFERENCE MAPS

NOVEMBER 2006



**US Army Corps
of Engineers®**
Memphis District

GRAND PRAIRIE REGION AND BAYOU METO BASIN, ARKANSAS PROJECT

BAYOU METO BASIN, ARKANSAS

GENERAL REEVALUATION REPORT

VOLUME 7

APPENDIX B

**ENGINEERING INVESTIGATIONS &
ANALYSES AGRICULTURAL WATER
SUPPLY COMPONENT**

SECTION X – REFERENCE MAPS

NOVEMBER 2006

**BAYOU METO BASIN, ARKANSAS PROJECT
GENERAL REEVALUATION REPORT (GRR) INDEX**

VOLUME

MAIN REPORT & EIS	1
APPENDIX A - NRCS ON-FARM REPORT.....	2
SECTION I - NATURAL RESOURCES PLAN FOR ON-FARM PORTION	
SECTION II - DOCUMENTATION REPORT	
APPENDIX B - ENGINEERING INVESTIGATIONS & ANALYSES AGRICULTURAL WATER SUPPLY COMPONENT	
SECTION I - HYDRAULICS & HYDROLOGY	3
SECTION II - GEOLOGY & SOILS.....	4
SECTION III - CIVIL DESIGN.....	5
SECTION IV - STRUCTURAL, ELECTRICAL, & MECHANICAL	5
SECTION V - PUMPING STATIONS	5
SECTION VI - RELOCATIONS.....	5
SECTION VII - GEOSPATIAL	5
SECTION VIII - SURVEY.....	5
SECTION IX - COST ENGINEERING REPORT	6
SECTION X - REFERENCE MAPS.....	7
APPENDIX C - ENGINEERING INVESTIGATIONS & ANALYSES FLOOD CONTROL COMPONENT	
SECTION I - HYDRAULICS & HYDROLOGY	8
SECTION II - GEOLOGY & SOILS.....	9
SECTION III - LEVEE & DRAINAGE	9
SECTION IV - STRUCTURAL, ELECTRICAL, & MECHANICAL	9
SECTION V - RELOCATIONS.....	9
SECTION VI - GEOSPATIAL.....	9
SECTION VII - SURVEY.....	9
SECTION VIII - COST ENGINEERING REPORT	9
APPENDIX D - ENVIRONMENTAL ANALYSES.....	10
APPENDIX E - ECONOMICS AGRICULTURAL WATER SUPPLY COMPONENT.....	11
APPENDIX F - ECONOMICS FLOOD CONTROL COMPONENT	11
APPENDIX G - REAL ESTATE AGRICULTURAL WATER SUPPLY COMPONENT.....	11
APPENDIX H - REAL ESTATE FLOOD CONTROL COMPONENT	11
APPENDIX I - QUALITY CONTROL MANAGEMENT	12

Reference Maps

The purpose of this appendix is to present graphically the project area along with the features of the selected plan. Due to the magnitude and complexity of this project, all of the features could not be conveyed on a single set of maps. The coverage of the individual base maps coincides with the coverage presented on the standard 7-1/2 minute USGS quadrangles; however, the scale is set to 1:62,500, the same as the scale for a standard 15 minute USGS quadrangle. The USGS naming convention has been retained for the base maps. An index map showing spatial relationships of the individual maps is provided for easy reference. A composite map of the project area and a vicinity map of the eastern Arkansas regions are also included. For clarity, several series of these base maps have been generated with each series depicting a specific type or types of project features. The components comprising the various series of maps are discussed below. Detailed information regarding the specifics of the project features depicted can be obtained by referencing the text of the report.

PROJECT MAP

The project map is in essence the same as the base map. It includes a USGS quadrangle background, as well as major project features such as pipelines, canals, and ditches. It also includes the construction reach boundaries and the project boundary.

HYDRAULIC STRUCTURES

The series depicts the approximate physical location of hydraulic structures along the distribution system. These structures include weirs, siphons, drop structures, culverts, turnout structures, pump structures, and check structures.

LANDUSE/LANDCOVER AND WETLANDS

Wetland areas were developed by Vicksburg District and represent those areas within the project that are considered wetlands. Landuse/landcover data were also developed by Vicksburg District. The two layers were intersected to determine areas of impact of Forested and Cleared wetlands.

RELOCATIONS

Physical location and naming/numbering convention (when available) of relocations.

PROPERTY OWNERSHIPS

Property ownership data was obtained from Marceline Mapping Services, Inc., for the project area in DXF format. This data was layered with other project area data to obtain property ownership information for areas where right-of-way would need to be obtained.

LEGENDS

Bayou Meto Basin, Arkansas

-  Bayou Meto Regional Irrigation Water Distribution District
-  Bayou Meto Improvement Project Area
-  Memphis District Boundary

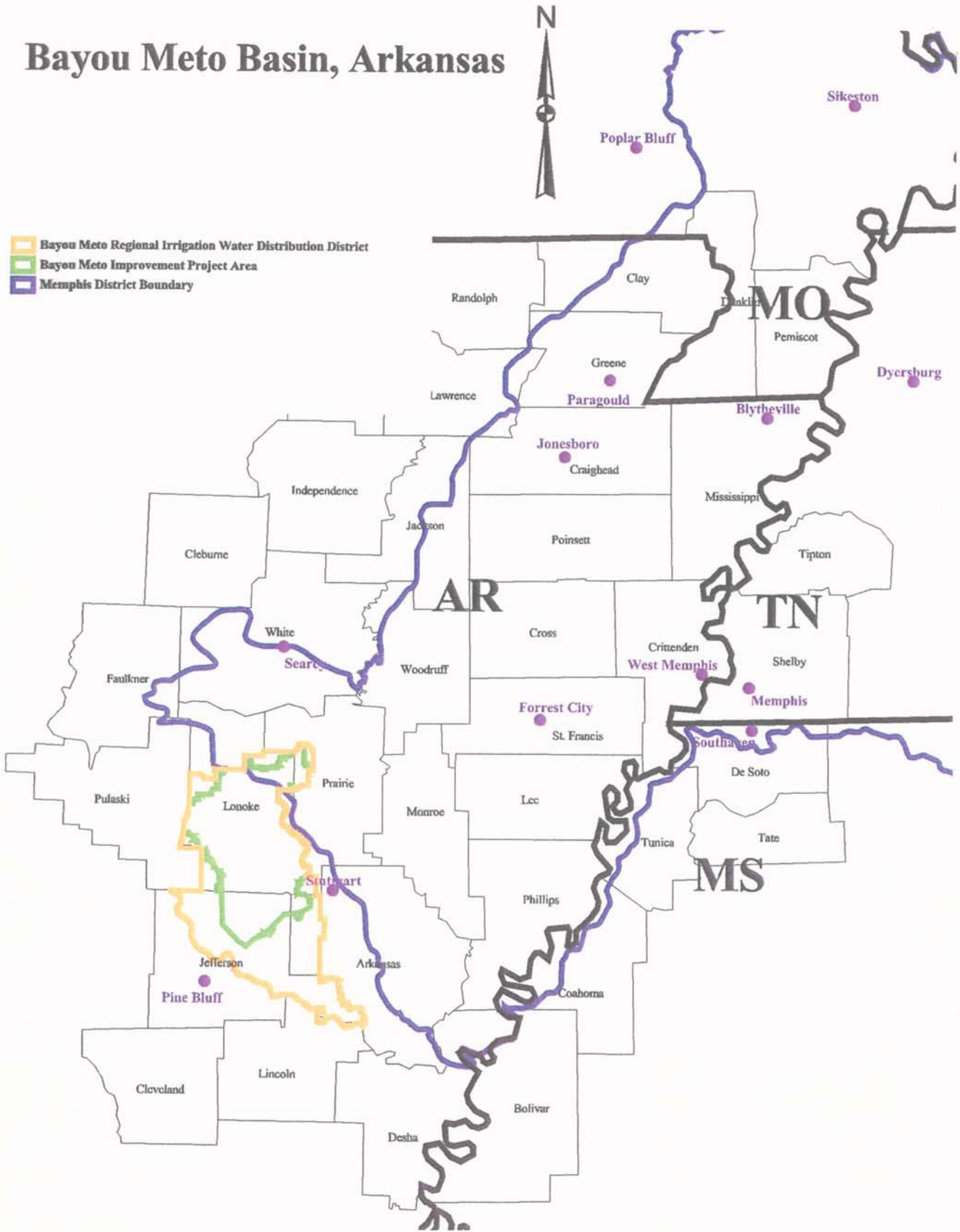

VICINITY MAP

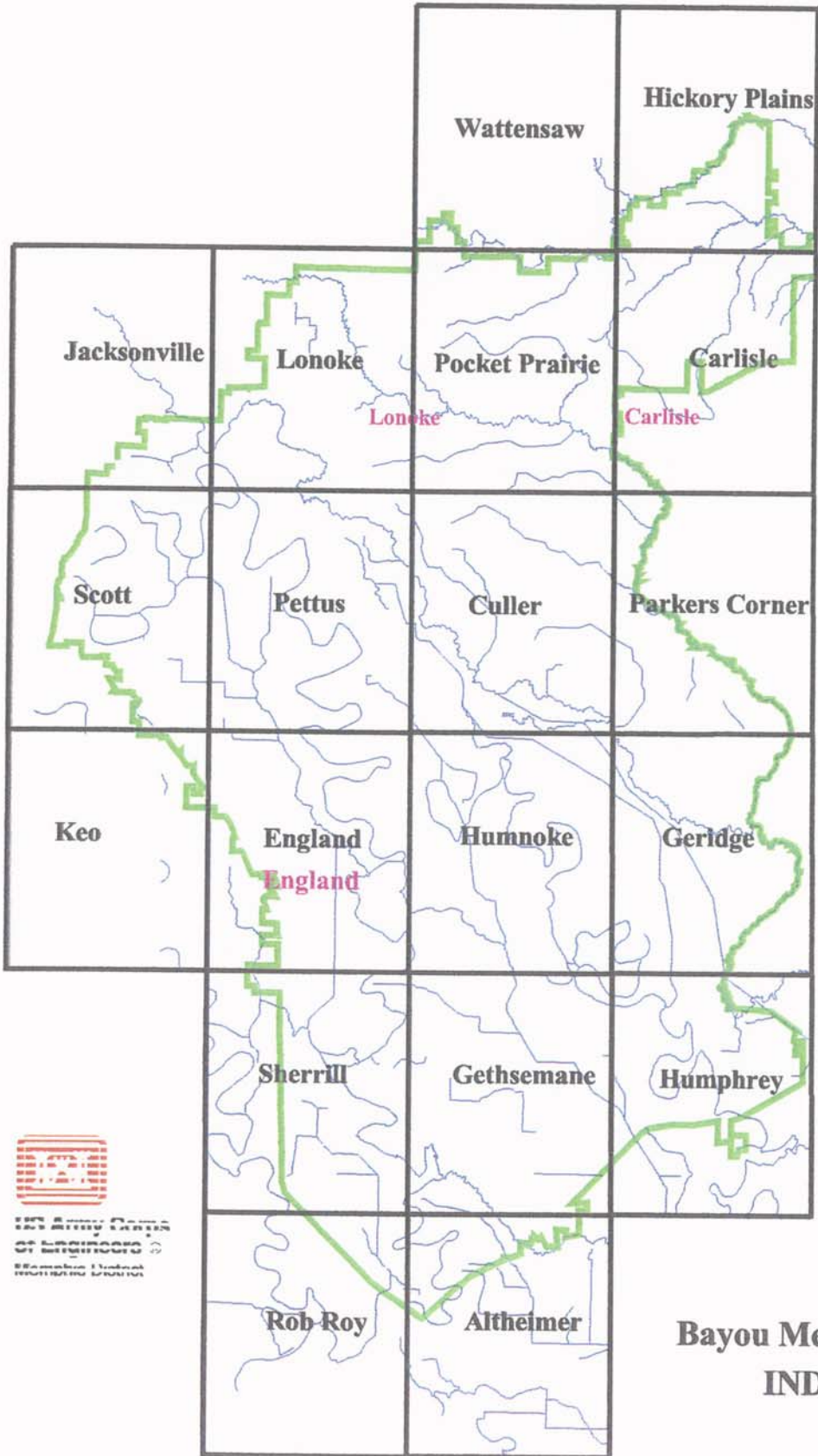

**Bayou Meto Basin, Arkansas
INDEX MAP**

 Bayou Meto Improvement Project Area



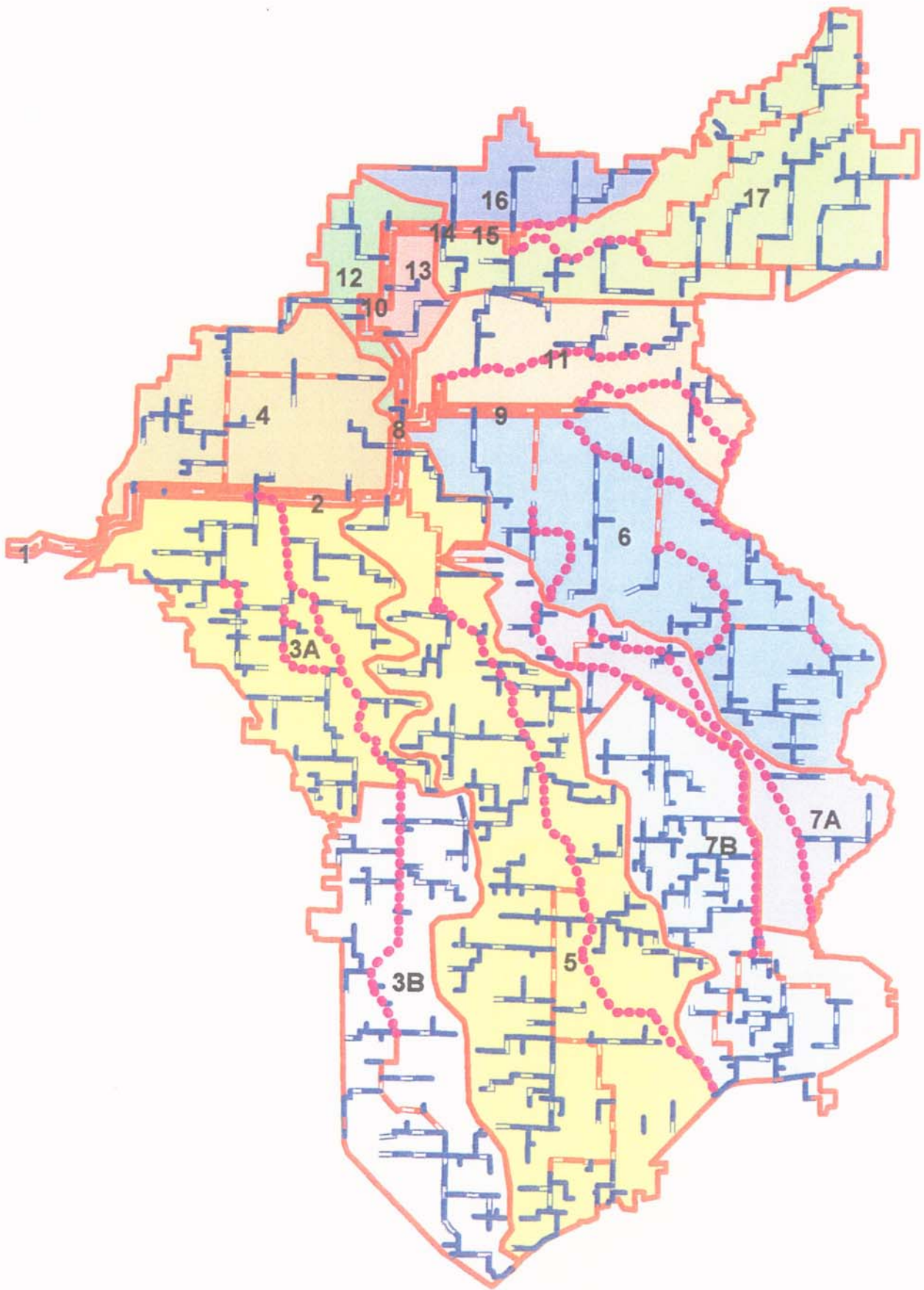

Army Corps
Engineers
Memphis District

-  Ditches
-  Pipelines
-  Canals
-  Construction Reaches
-  Bayou Meto Improvement Project Area



Construction Reaches

BASEMAPS

Gethsemane, AR

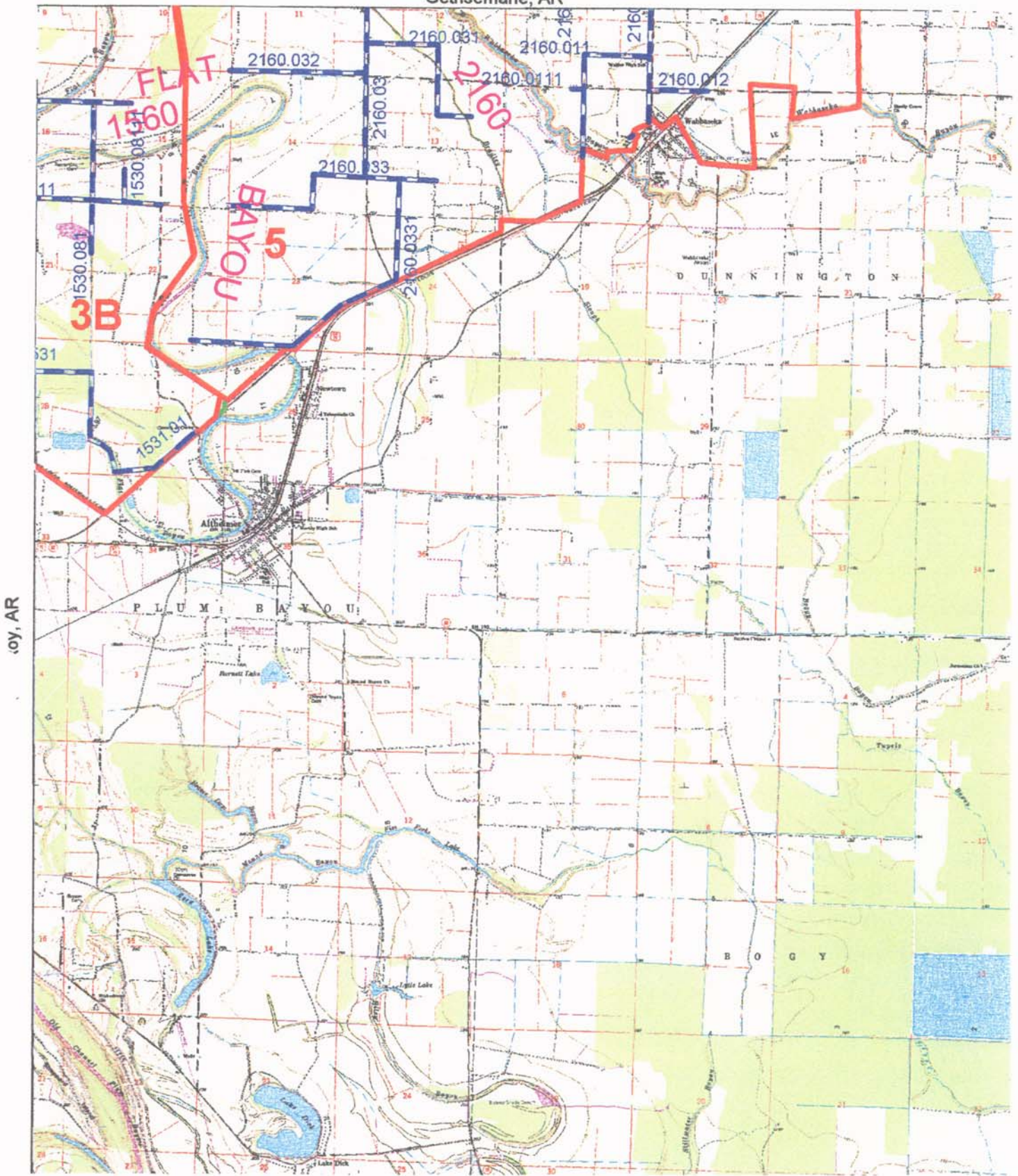

oy, AR

Humphrev SW. AR

Moscow, AR



-  Ditches
-  Pipelines
-  Construction Reaches
-  Bayou Metro Improvement Project Area



SCALE=1:62,500

Altheimer, AR Project Map

Hickory Plains, AR

Pocket Prairie, AR

Hazen, AR

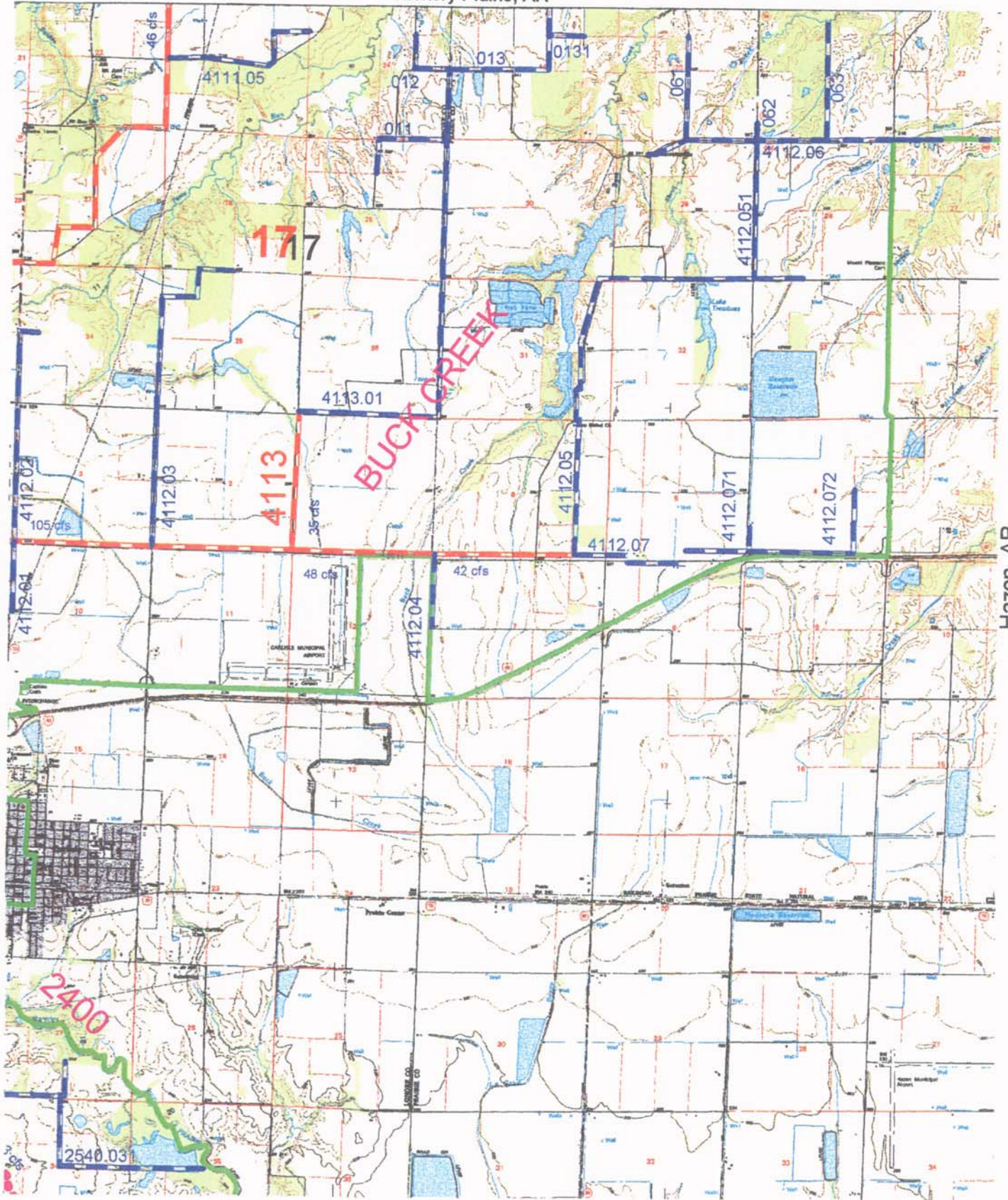

Parkers Corner, AR



SCALE=1:62,500

Carlisle, AR
Project Map

Pocket Prairie, AR

Pettus, AR

Parkers Corner, AR

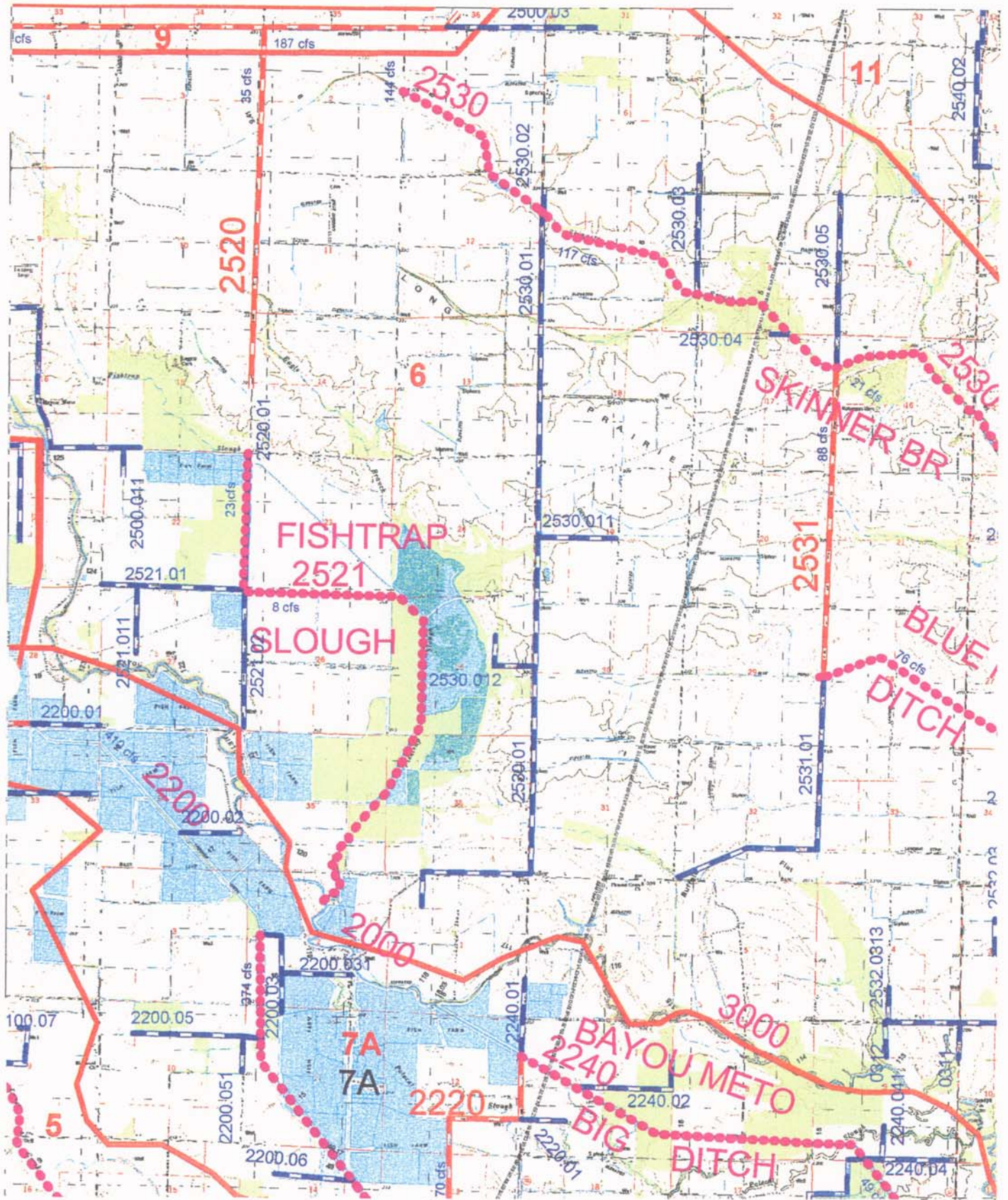

Humnoke, AR



US Army Corps
of Engineers
Memphis District

-  Ditches
-  Pipelines
-  Canals
-  Bayou Meto Improvement Project Area
-  Construction Reaches

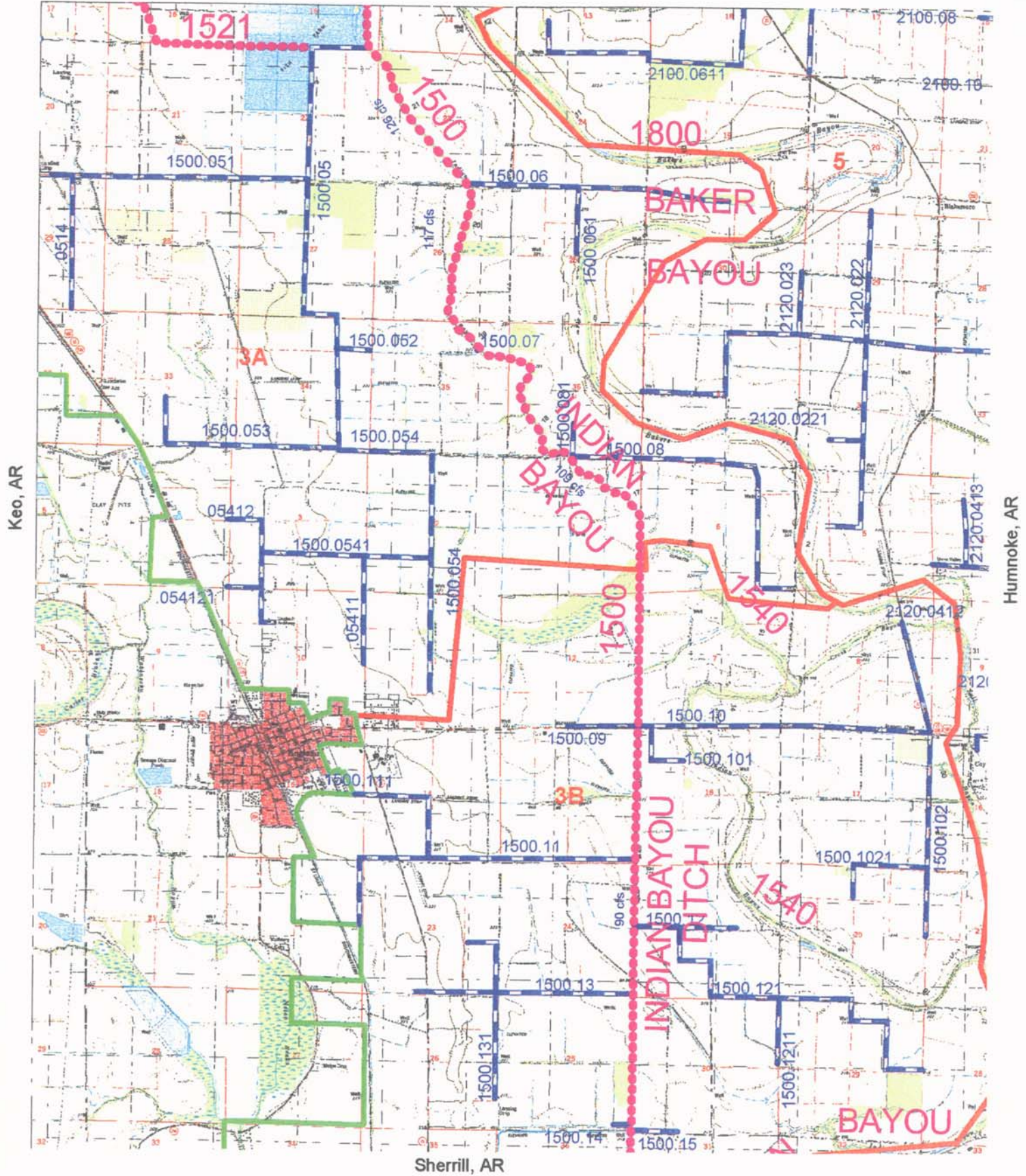

SCALE=1:62,500

Culler, AR
Project Map



US Army Corps of Engineers
 Memphis District

-  Ditches
-  Pipelines
-  Canals
-  Bayou Metro Improvement Project Area
-  Construction Reaches



SCALE=1:62,500

**England, AR
 Project Map**

Parkers Corner, AR

Humnoke, AK

Stuttgart North, AR



Humphrey, AR



-  Ditches
-  Pipelines
-  Canals
-  Bayou Meto Improvement Project Area
-  Construction Reaches



Geridge, AR
Project Map

SCALE=1:62,500

Humnoke, AR

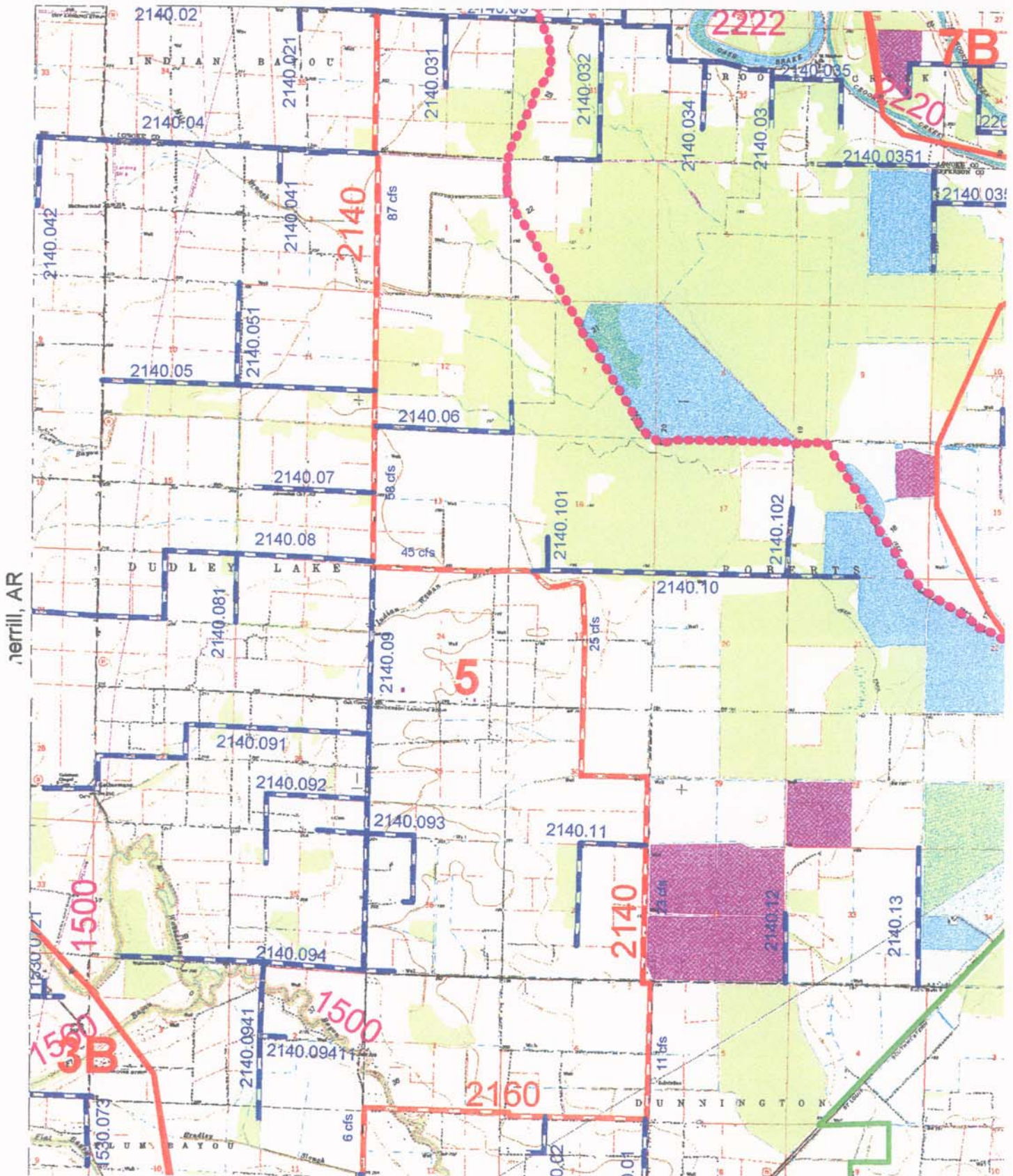

Altheimer, AR



-  Ditches
-  Pipelines
-  Canals
-  Bayou Metro Improvement Project Area
-  Construction Reaches



SCALE=1:62,500

Gethsemane, AR Project Map

Walker, AR

Wattensaw, AR

Des Arc West, AR

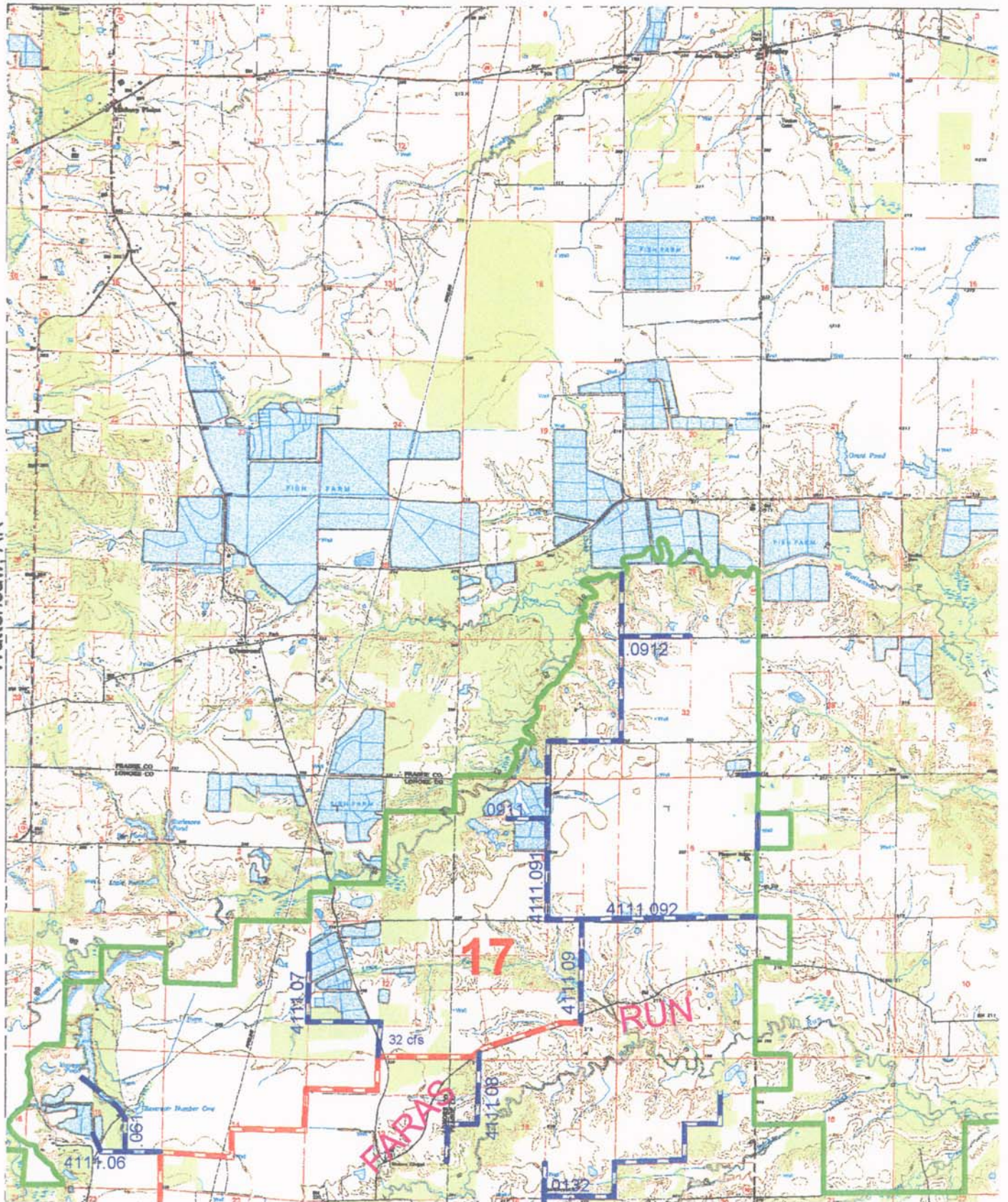

Carlisle, AR



US Army Corps
of Engineers
Memphis District

-  Ditches
-  Pipelines
-  Canals
-  Bayou Metro Improvement Project Area
-  Construction Reaches



Hickory Plains, AR
Project Map

SCALE=1:62,500

Culler, AR

2240.03

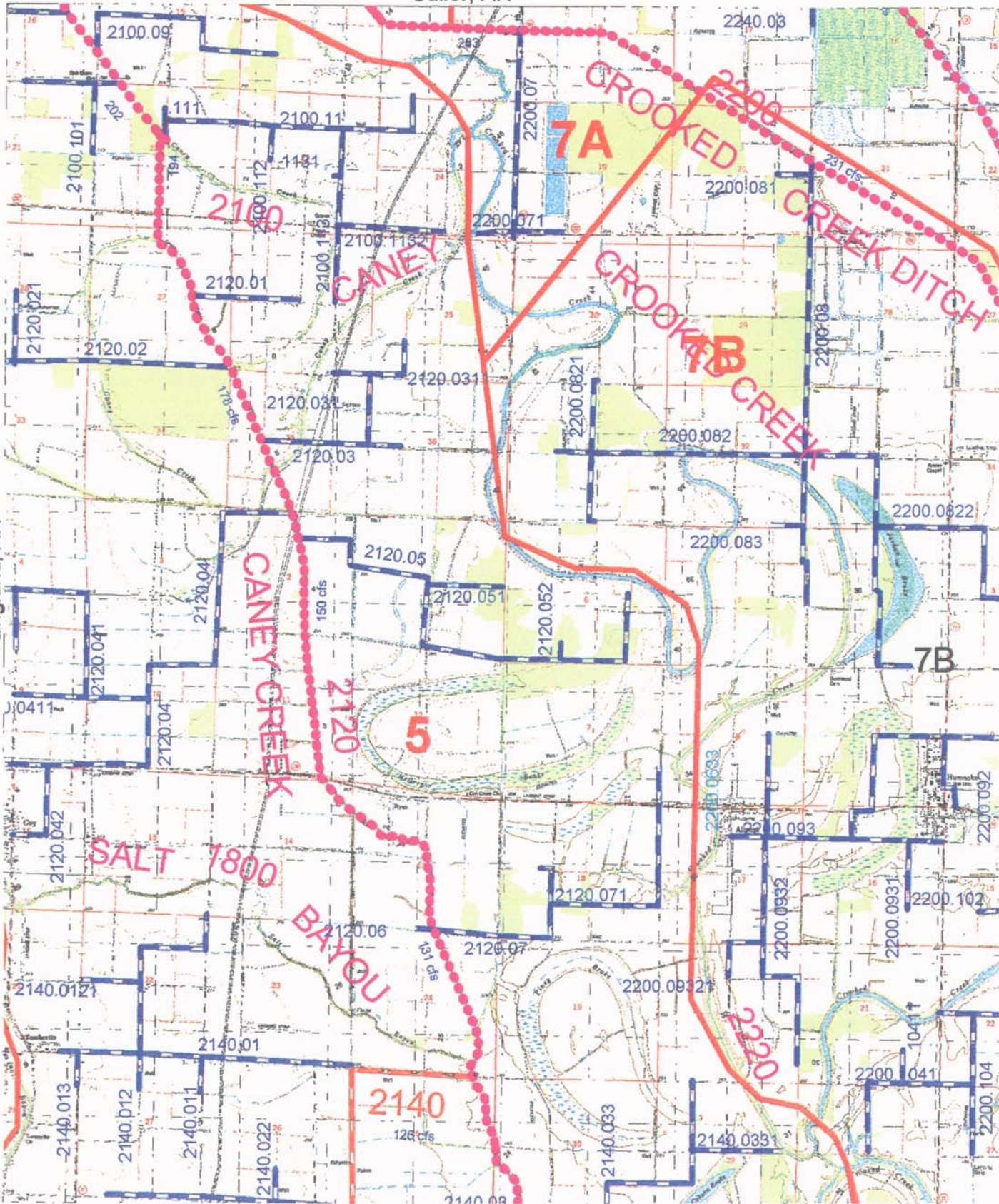

England, AR

Geridae, AR

Gethsemane, AR

Humnoke, AR Project Map



US Army Corps
of Engineers
Memphis District

-  Ditches
-  Pipelines
-  Canals
-  Bayou Meto Improvement Project Area
-  Construction Reaches



SCALE=1:62,500

Gethsemane, AR

Stuttgart South, AR

Humphrey SW, AR

Humphrey NW, AR
Project Map



US Army Corps
of Engineers
Memphis District



Ditches
Pipelines
Canals
Bayou Meto Improvement Project Area
Construction Reaches



SCALE=1:62,500

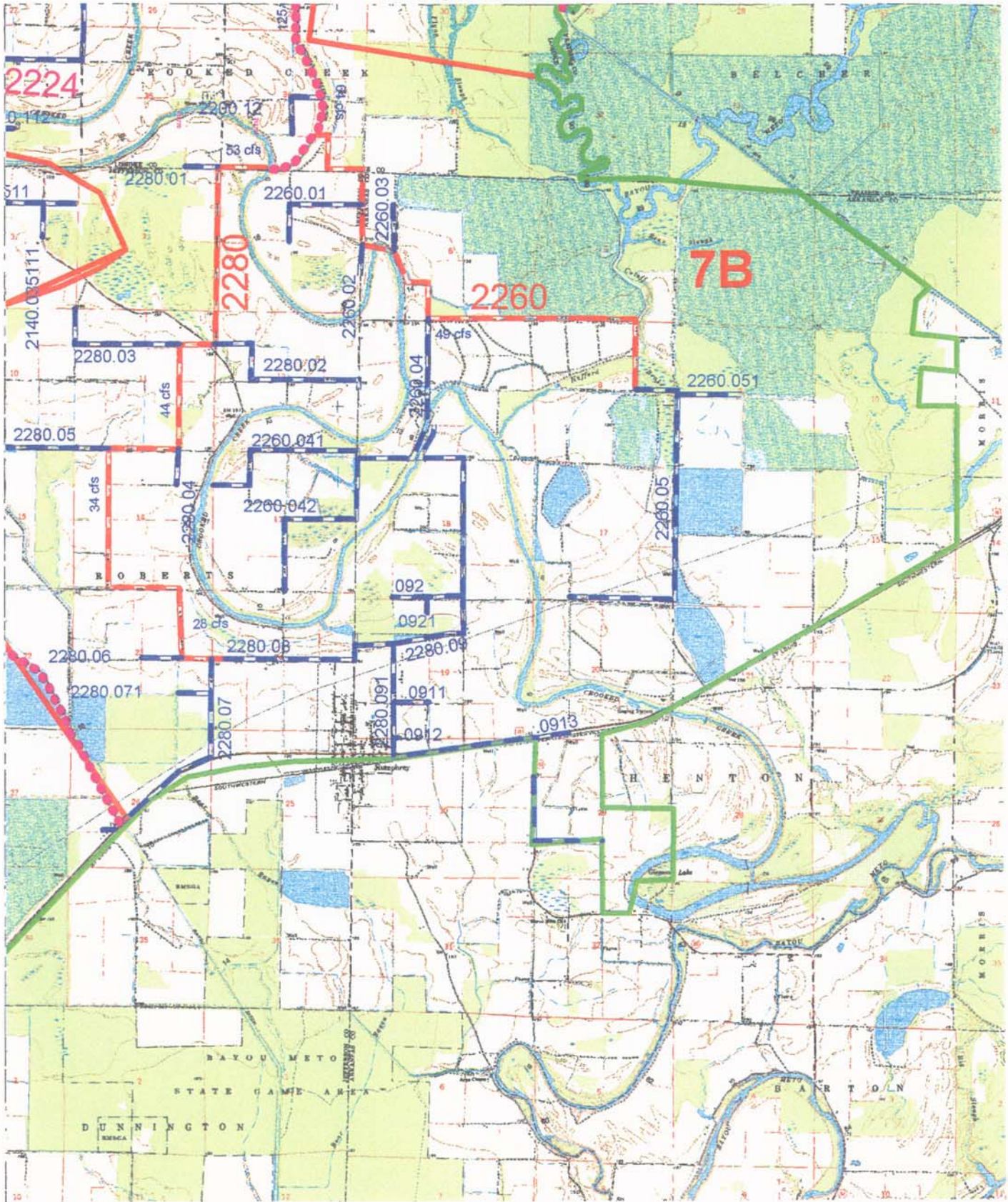

Cabot, AR

McAlmont, AR

Lonoke, AR

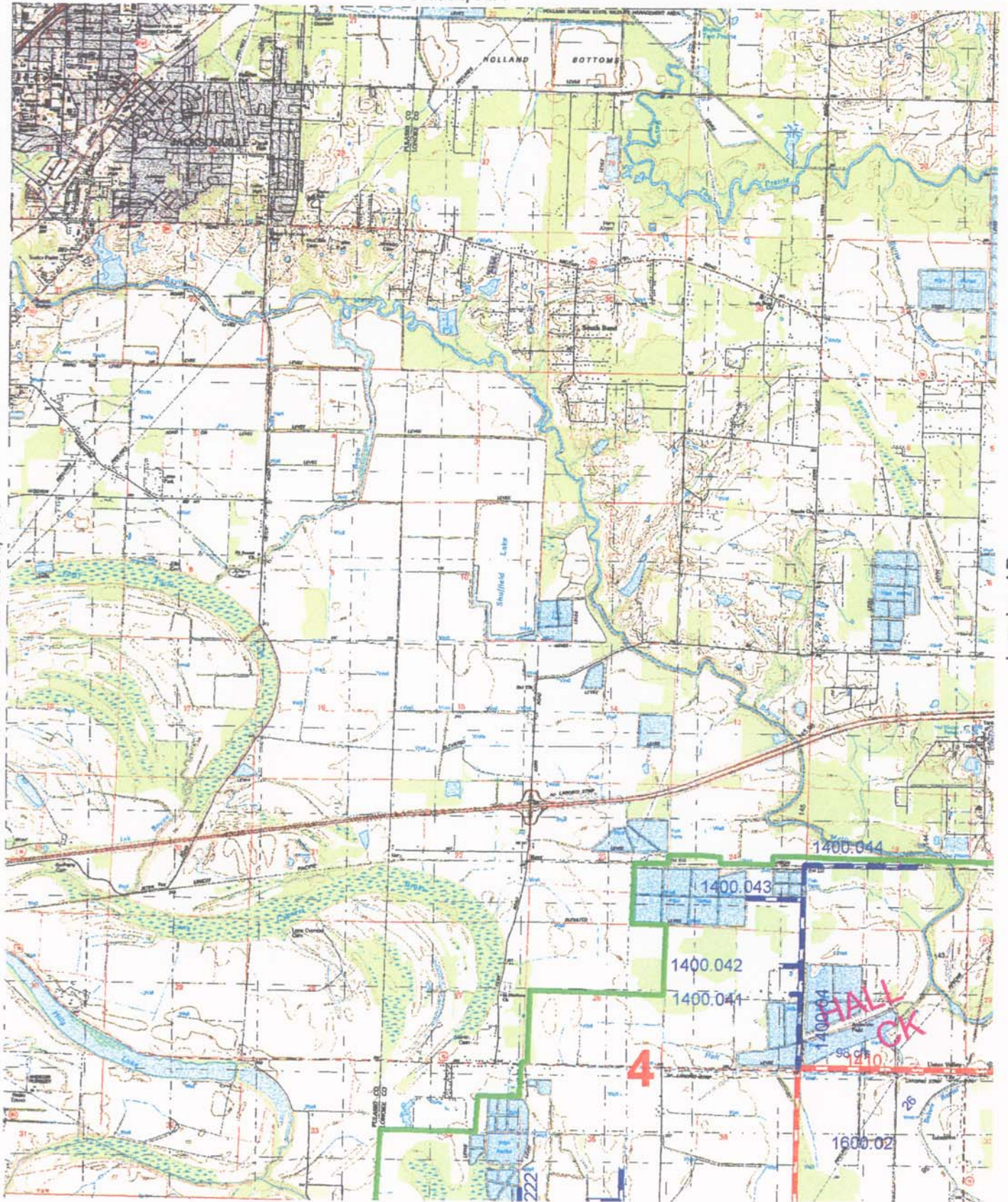

Scott, AR

Jacksonville, AR
Project Map



US Army Corps
of Engineers
Memphis District

-  Ditches
-  Pipelines
-  Canals
-  Bayou Metro Improvement Project Area
-  Construction Reaches



SCALE=1:62,500

Scott, AR

Woodson, AR

England, AR

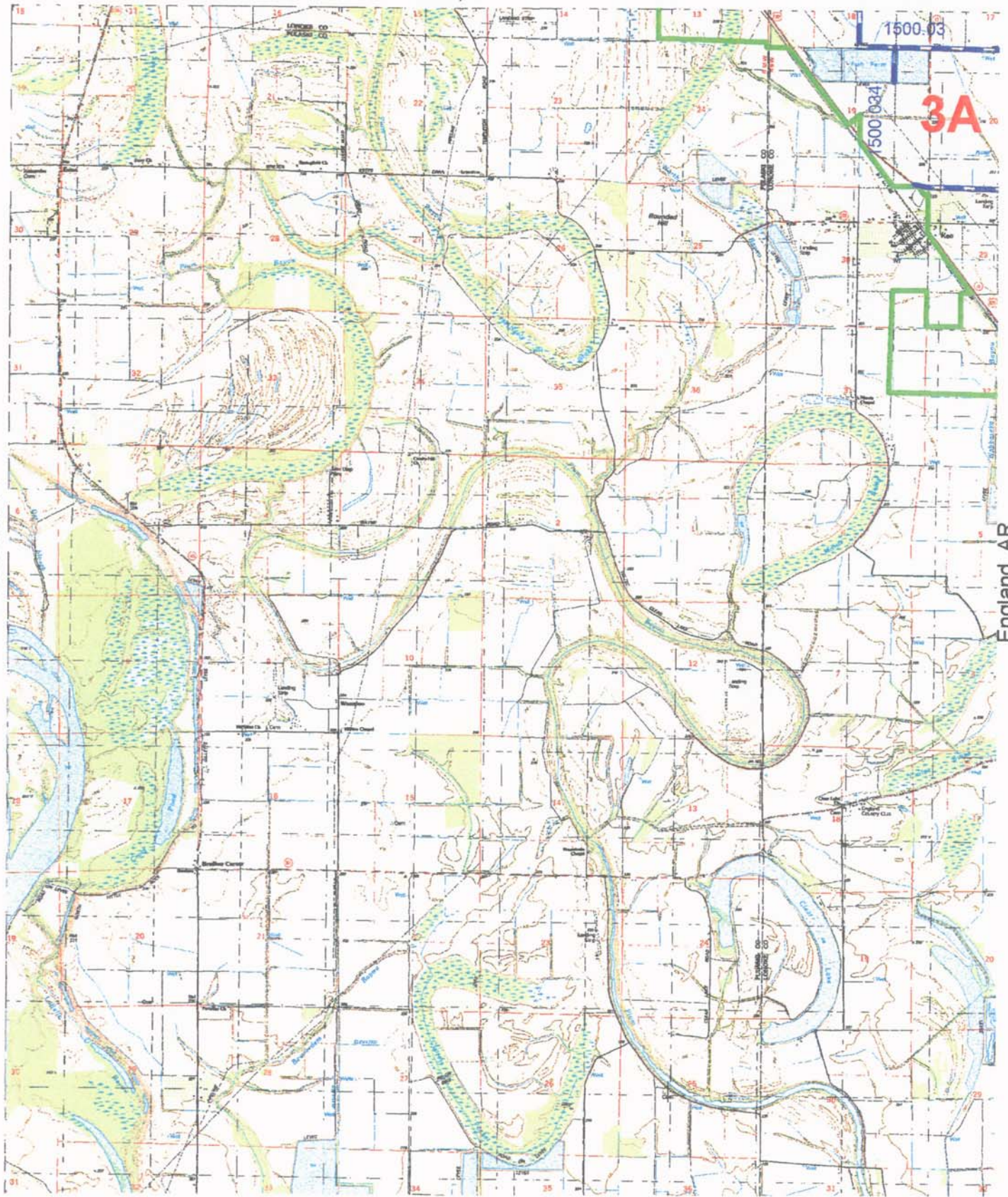

Wright, AR



US Army Corps
of Engineers
Memphis District



Ditches
Pipelines
Canals



Bayou Meto Improvement Project Area



Construction Reaches



SCALE=1:62,500

Keo, AR
Project Map

Oak Grove, AR
**DELIVERY SYSTEM FLOW IS
 AGAINST NATURAL DRAINAGE**

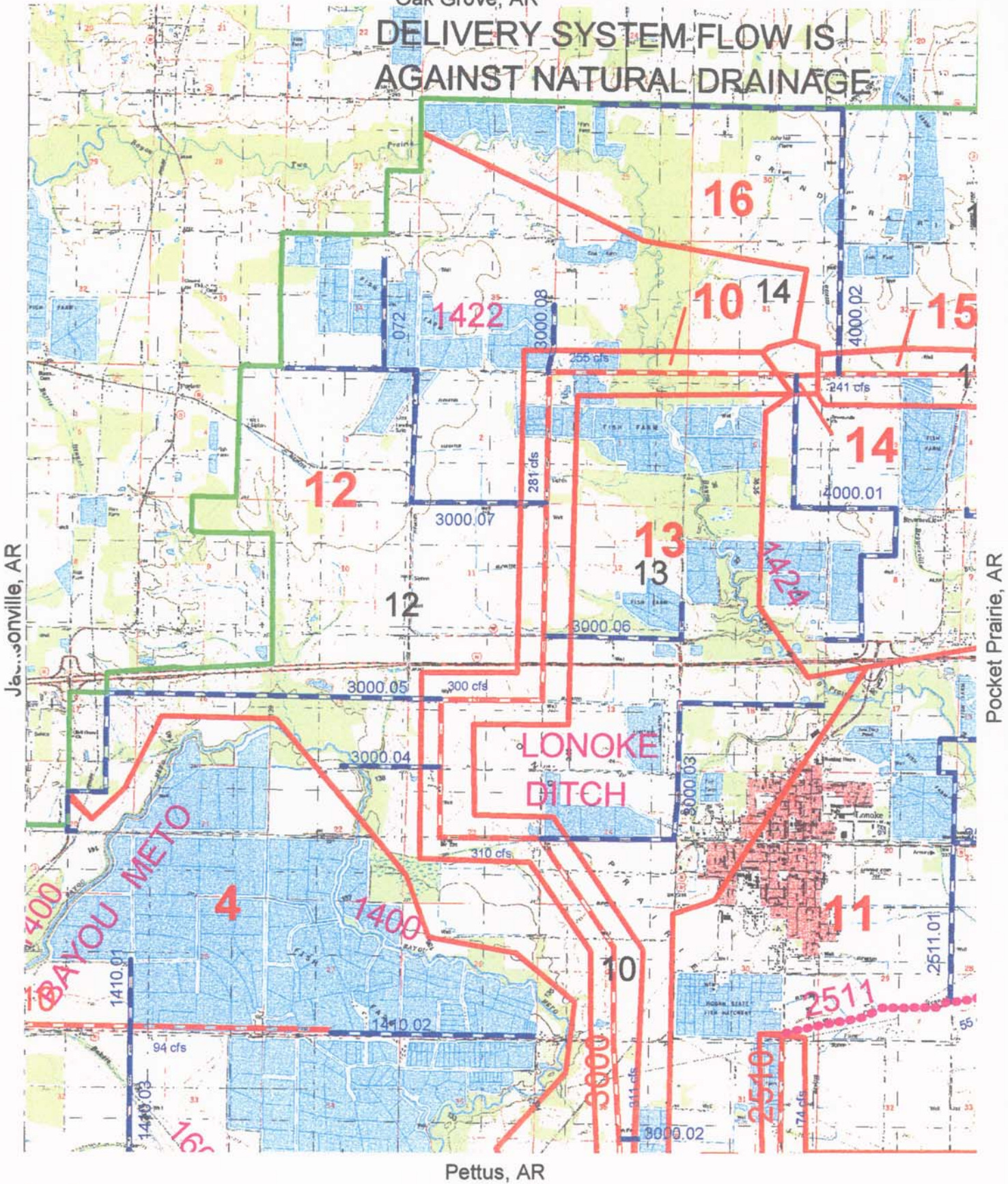

Jacksonville, AR

Pocket Prairie, AR

Pettus, AR



US Army Corps
 of Engineers
 Memphis District

-  Ditches
-  Pipelines
-  Canals
-  Bayou Meto Improvement Project Area
-  Construction Reaches



SCALE=1:62,500

Lonoke, AR
 Project Map

Carlisle, AR

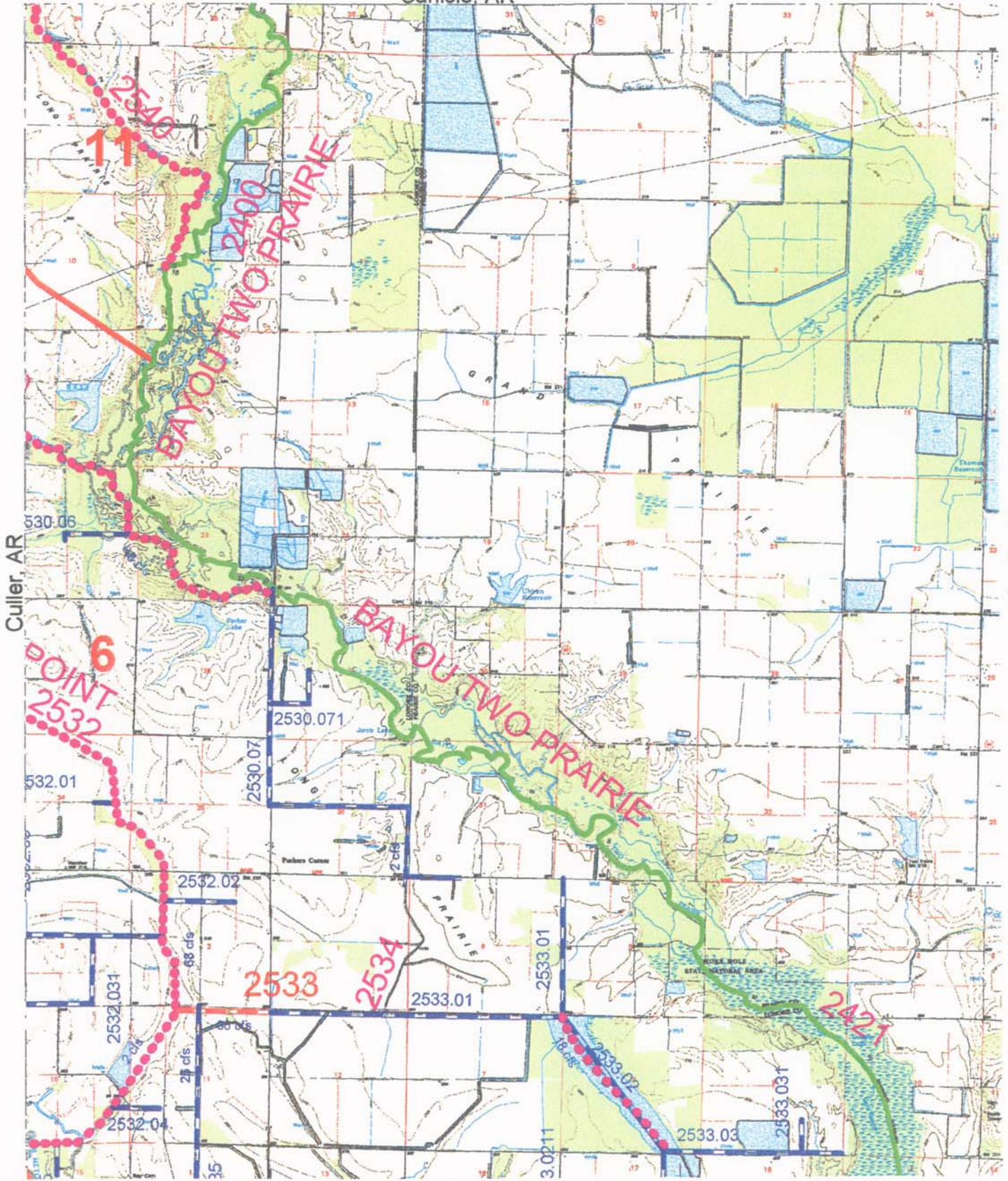

Culler, AR

Slovak, AR

Geridge, AR



US Army Corps
of Engineers
Memphis District

-  Ditches
-  Pipelines
-  Canals
-  Bayou Metro Improvement Project Area
-  Construction Reaches



SCALE=1:62,500

Parkers Corner, AR
Project Map

Lonoke, AR

Scott, AR

Culler, AR

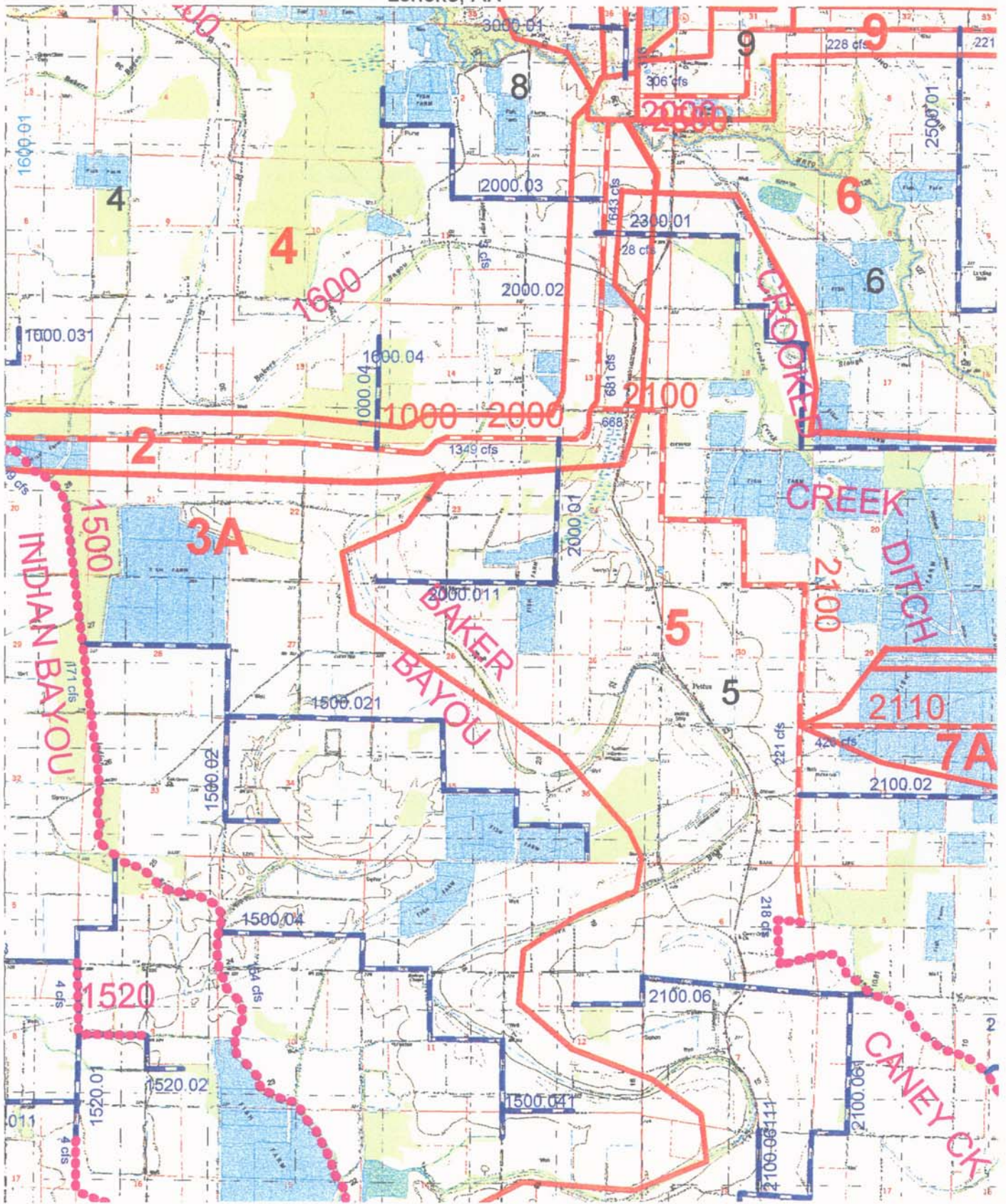

England, AR



US Army Corps
of Engineers
Memphis District

-  Ditches
-  Pipelines
-  Canals
-  Bayou Metro Improvement Project Area
-  Construction Reaches



SCALE=1:62,500

Pettus, AR
Project Map

Wattensaw, AR

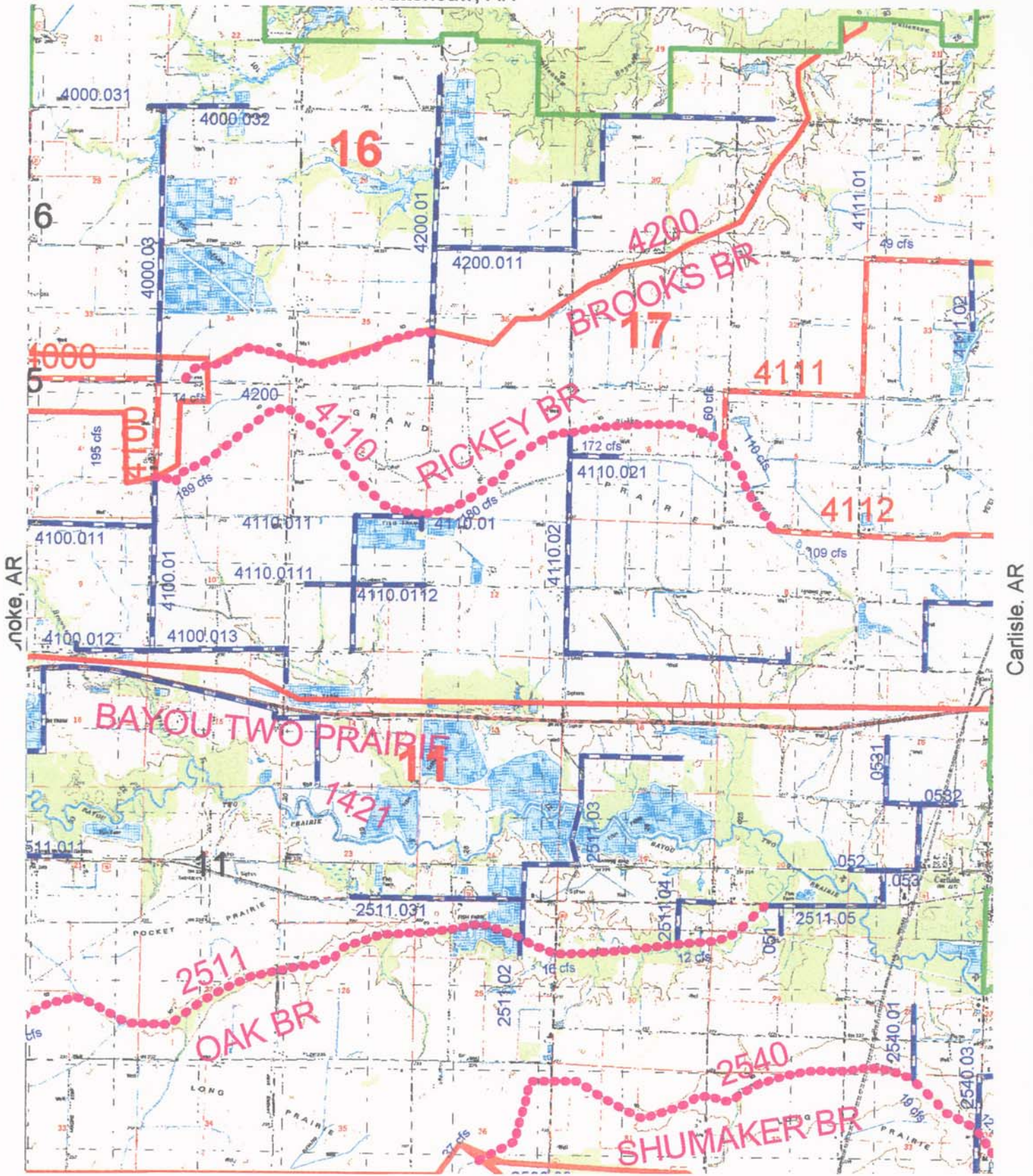

Wattensaw, AR

Carlisle, AR

Culler, AR

Pocket Prairie, AR
Project Map



US Army Corps of Engineers
Memphis District

-  Ditches
-  Pipelines
-  Canals
-  Bayou Metro Improvement Project Area
-  Construction Reaches



SCALE=1:62,500

Sherrill, AR

White Hall, AR

Altheimer, AR

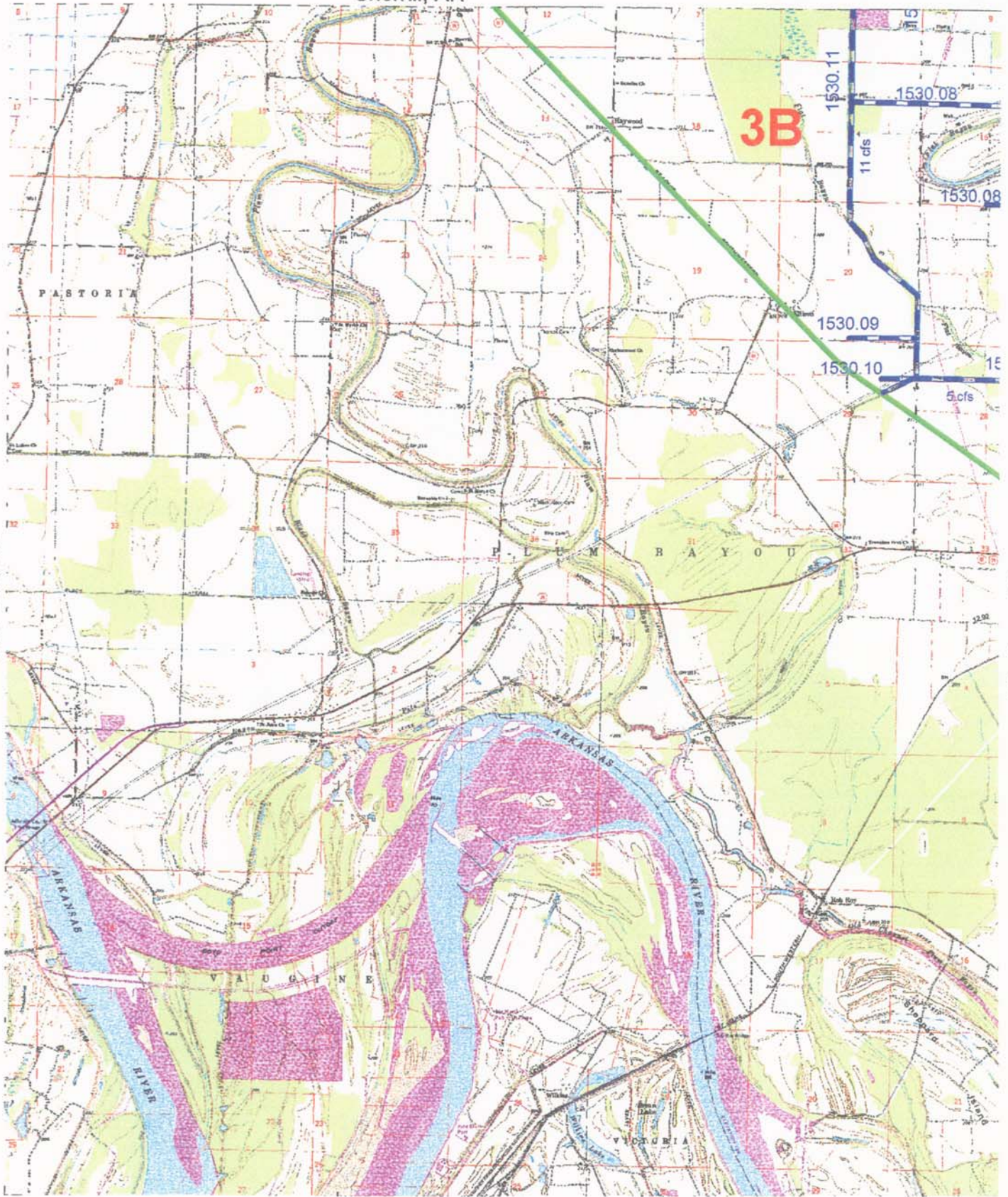

Ladd, AR



US Army Corps
of Engineers
Memphis District

-  Ditches
-  Pipelines
-  Canals
-  Bayou Meto Improvement Project Area
-  Construction Reaches



SCALE=1:62,500

Rob Roy, AR
Project Map

Jacksonville, AR

et Home, AR

Pettus, AR

Keo, AR

Scott, AR
Project Map



- Ditches
- Pipelines
- Canals
- Bayou Metro Improvement Project Area
- Construction Reaches



SCALE=1:62,500



England, AR

Wright, AR

Gethsemane, AR

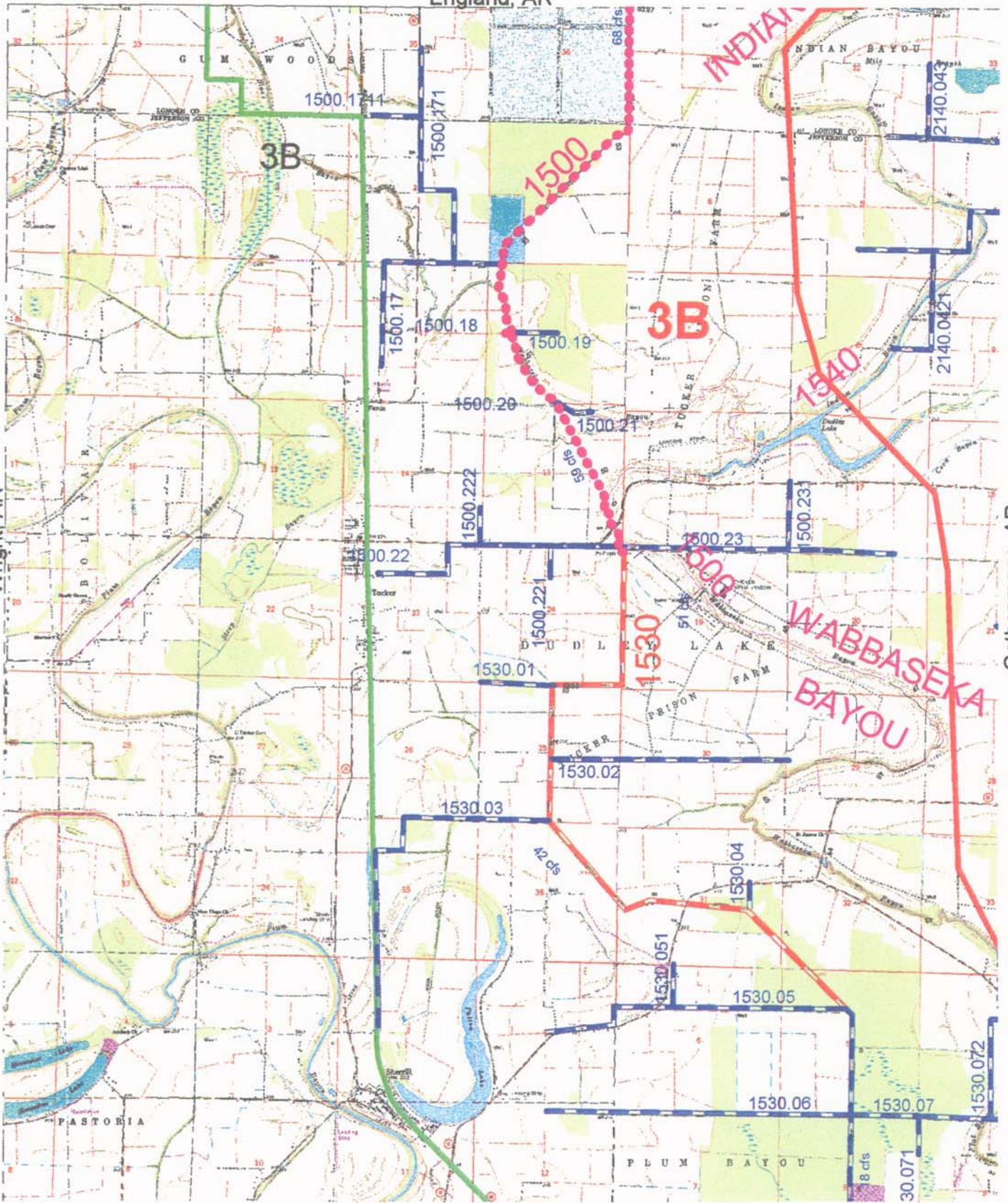

Rob Roy, AR

Sherrill, AR
Project Map



US Army Corps of Engineers
Memphis District

-  Ditches
-  Pipelines
-  Canals
-  Bayou Meto Improvement Project Area
-  Construction Reaches



SCALE=1:62,500

McRae, AR

Jak Grove, AR

Hickory Plains, AR

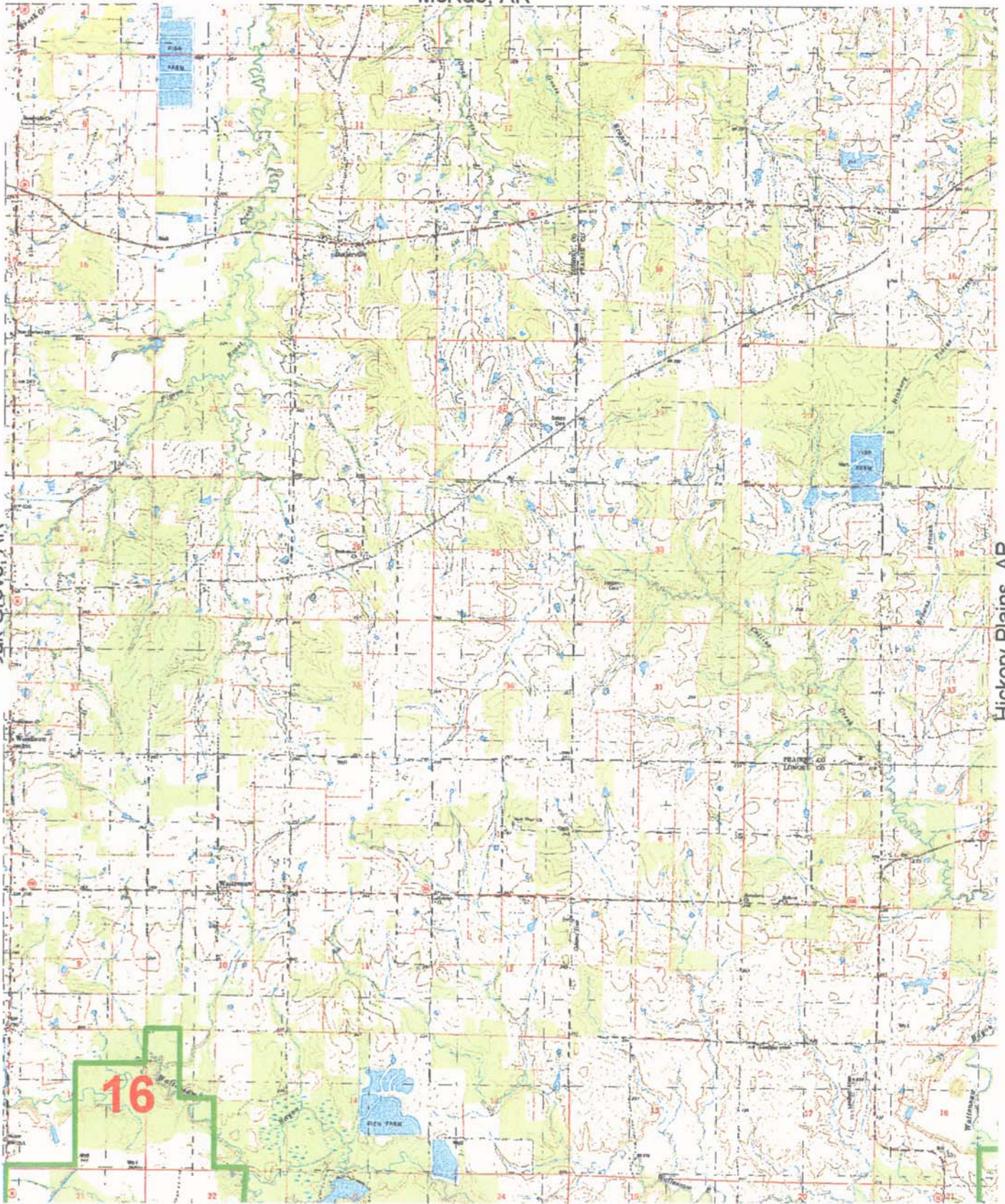

Pocket Prairie, AR

Wattensaw, AR
Project Map



US Army Corps
of Engineers
Memphis District



Bayou Metro Improvement Project Area
Construction Reaches



SCALE=1:62,500

HYDRAULIC STRUCTURES

Legend for Hydraulic Structures

-  Siphons
-  Drop Structures
-  Weirs
-  Reservoirs
-  Pumps
-  Pumping Stations
-  Gatewell Structures
-  Check Structures
-  Ditches
-  Pipelines
-  Canals
-  Bayou Meto Improvement Project Area
-  Construction Reaches

Gethsemane, AR

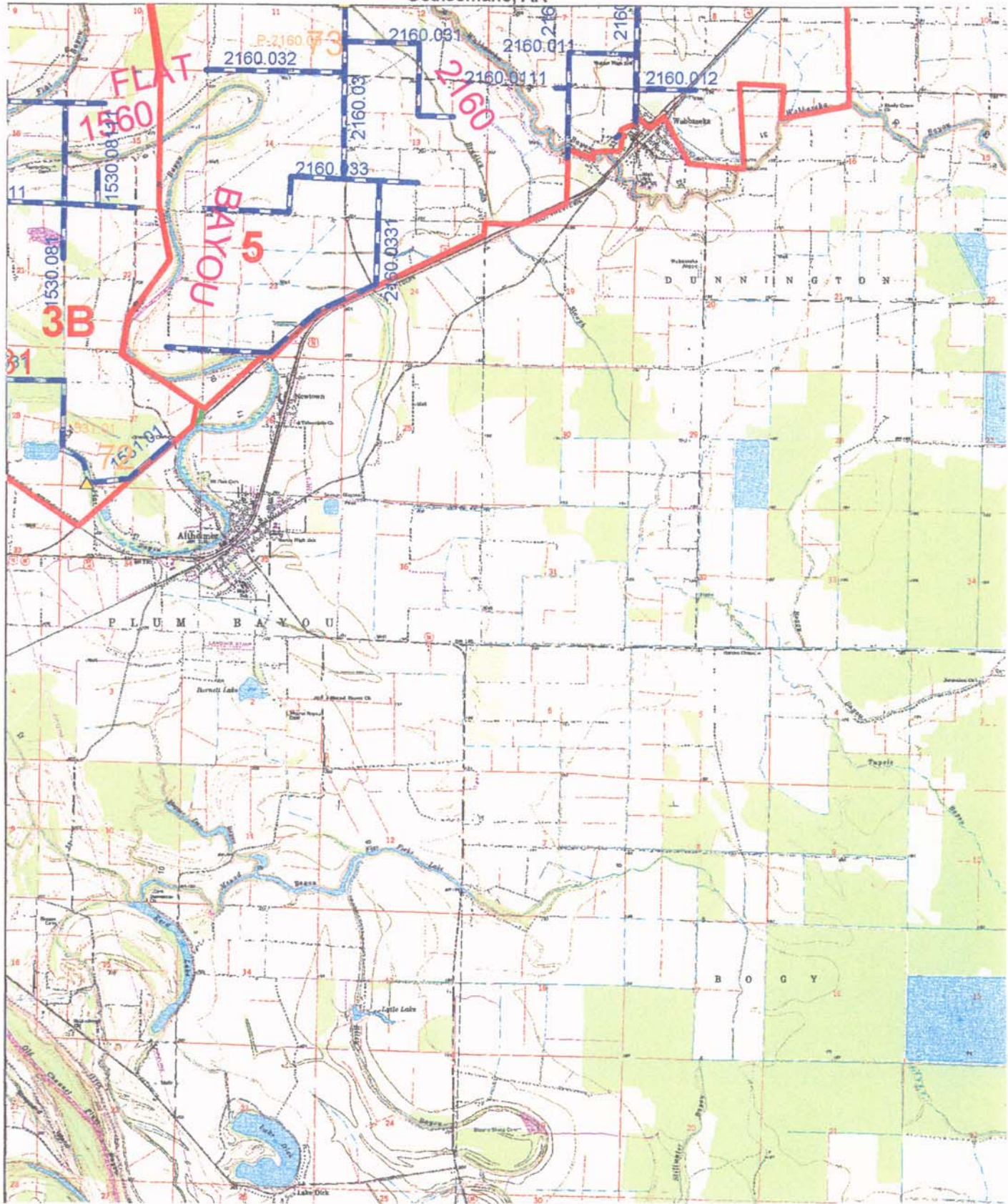

Roy, AR

Humphrey SW, AR

Moscow, AR



Altheimer, AR Hydraulic Structures

SCALE=1:62,500

Hickory Plains, AR

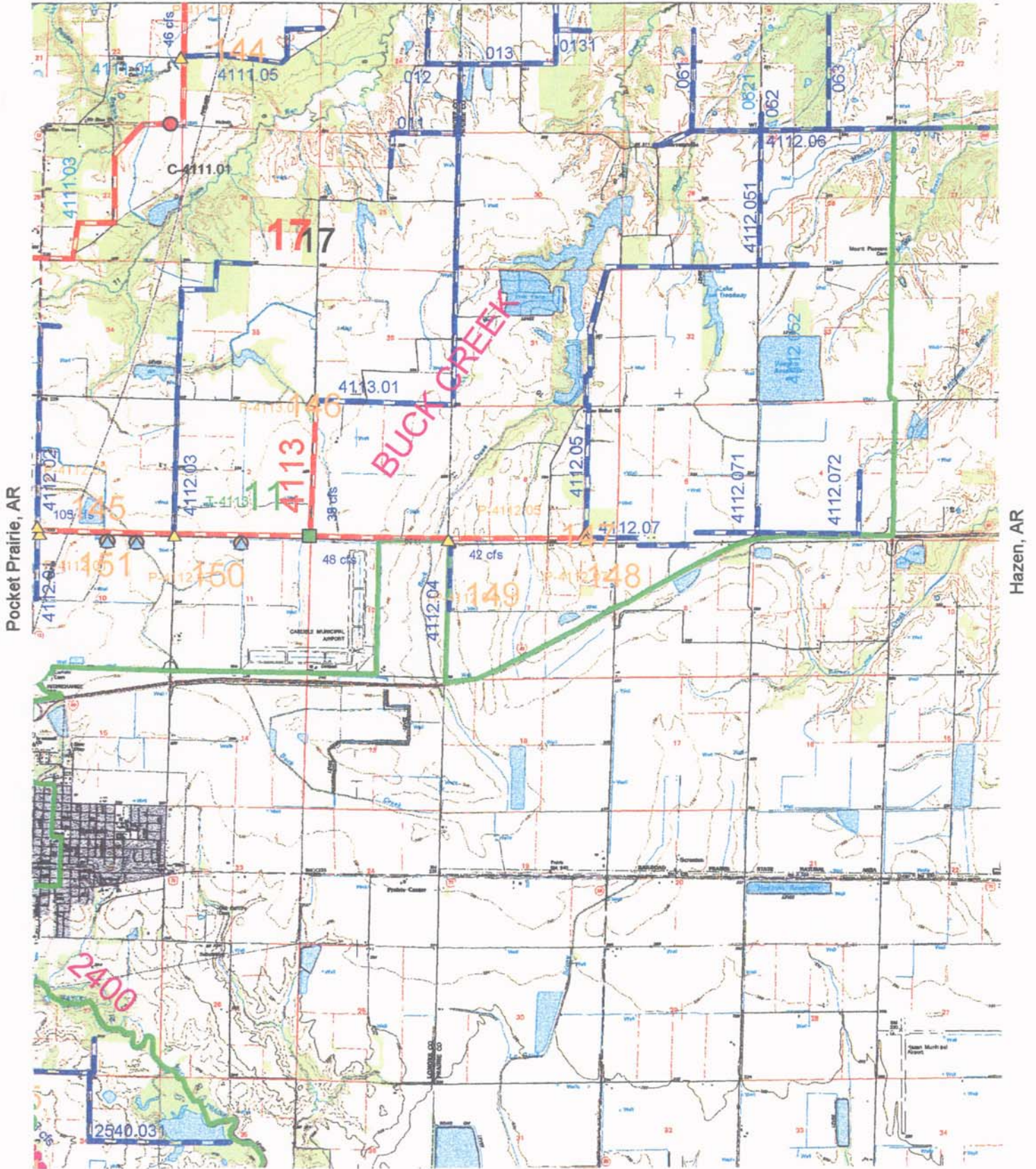

Pocket Prairie, AR

Hazen, AR

Parkers Corner, AR



SCALE=1:62,500

Carlisle, AR
Hydraulic Structures

Pocket Prairie, AR

Letts, AR

Parkers Corner, AR

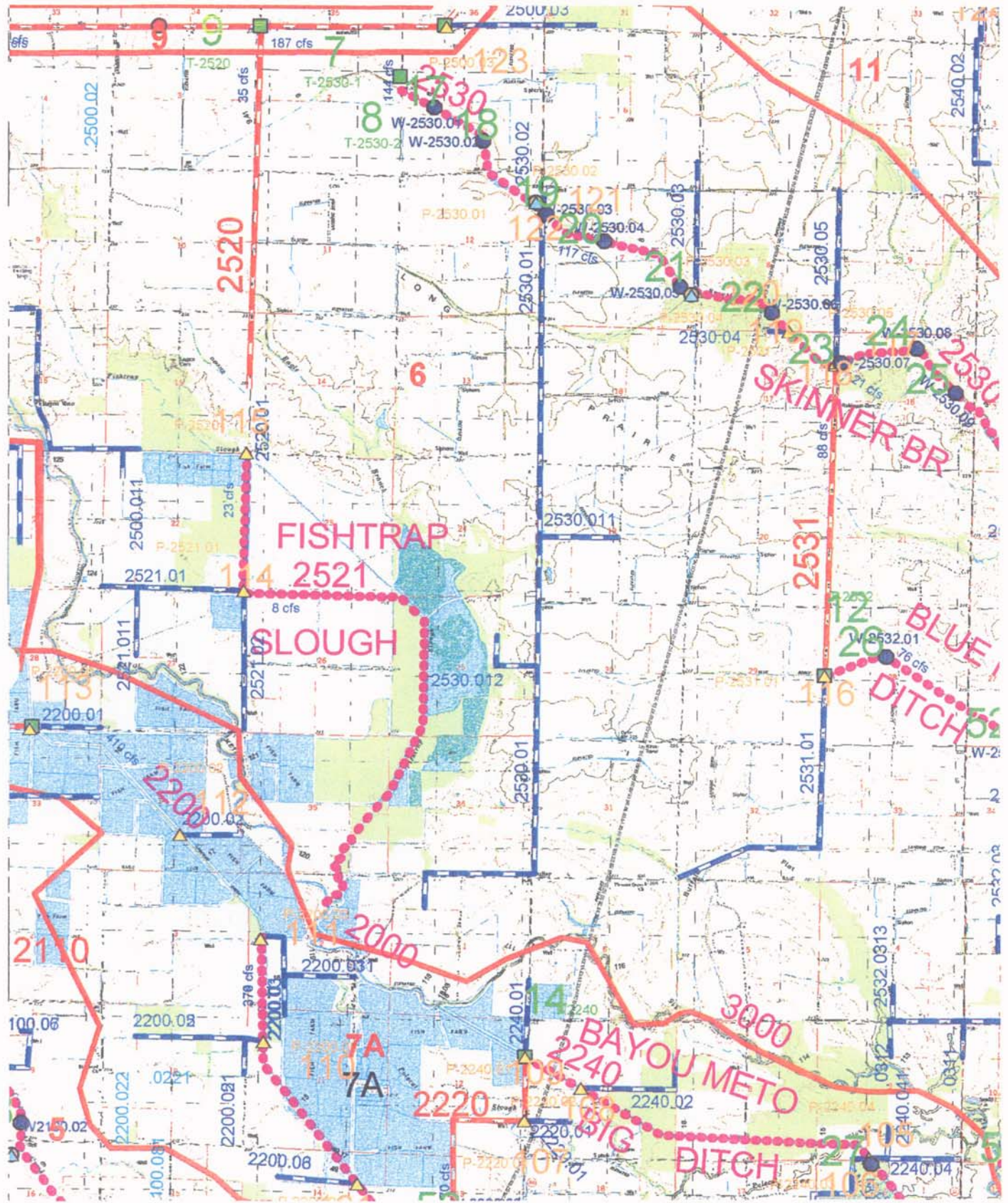

Humnoke, AR

Culler, AR
Hydraulic Structures



SCALE=1:62,500

Pettus, AR

Keo, AR

Hummoke, AR

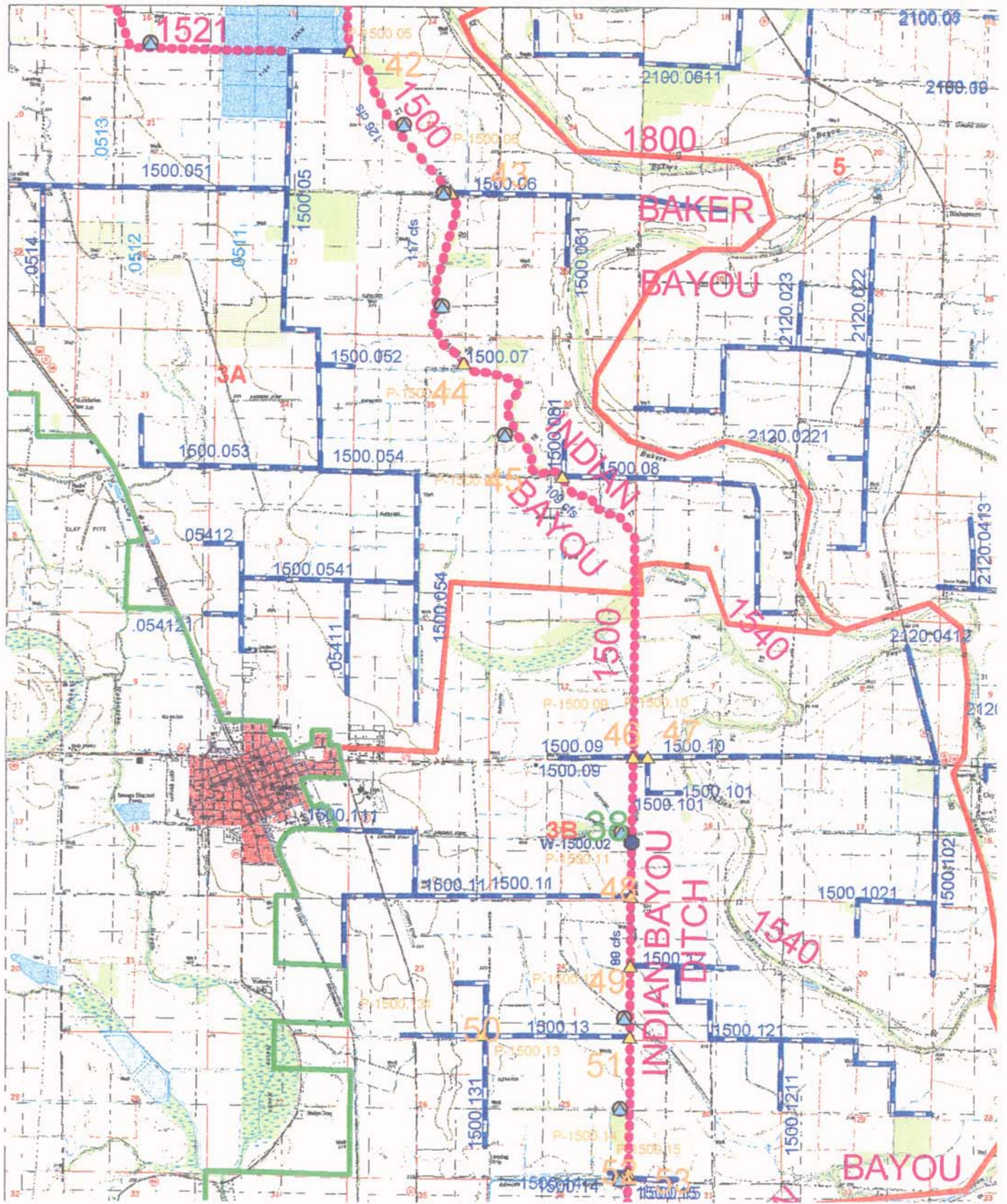

Sherrill, AR



England, AR
Hydraulic Structures

SCALE=1:62,500



Parkers Corner, AR

Humnoke, AR

Stuttgart North, AR

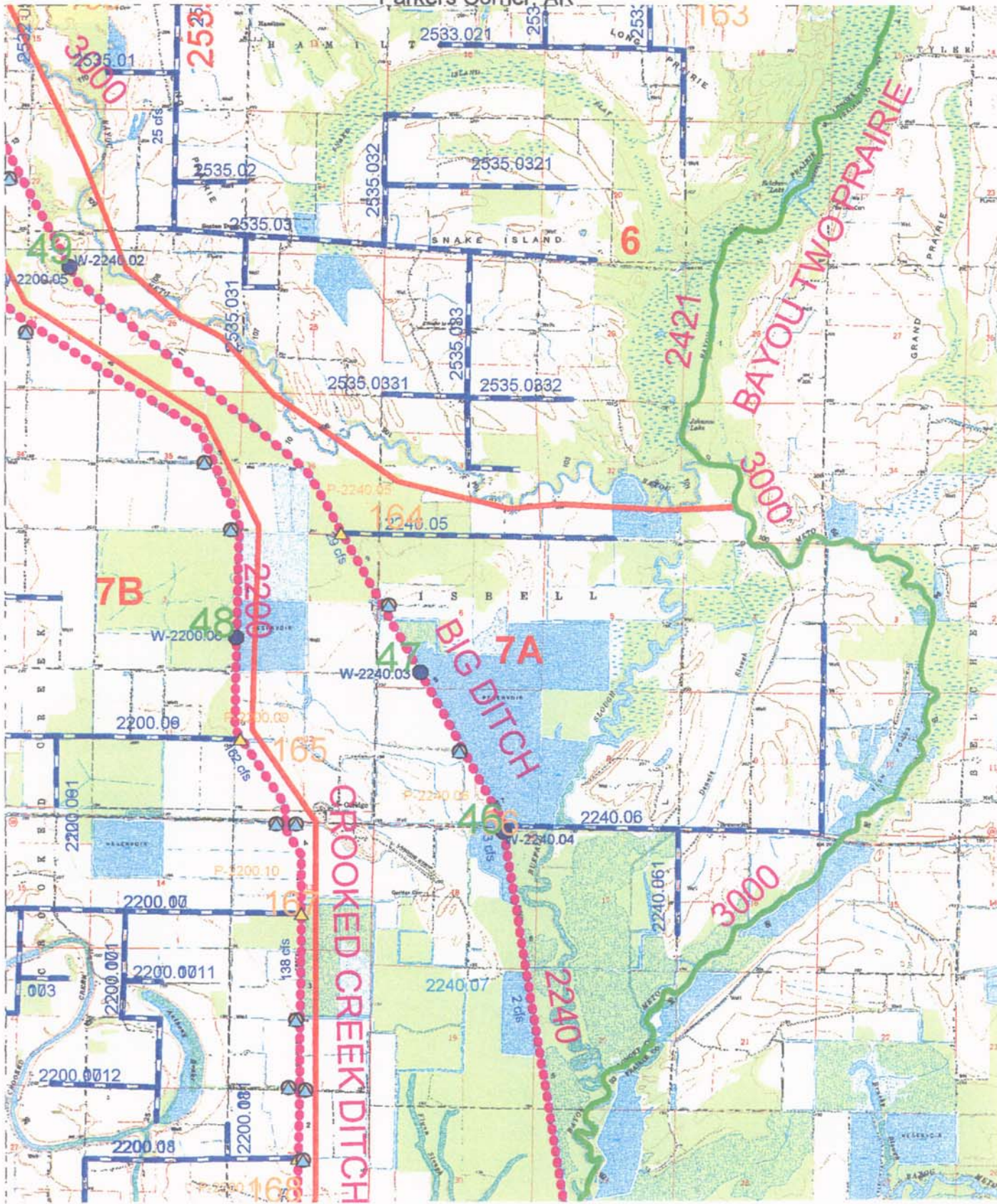

Humphrey, AR



US Army Corps of Engineers
Memphis District



SCALE=1:62,500

Geridge, AR
Hydraulic Structures

Humnoke, AR

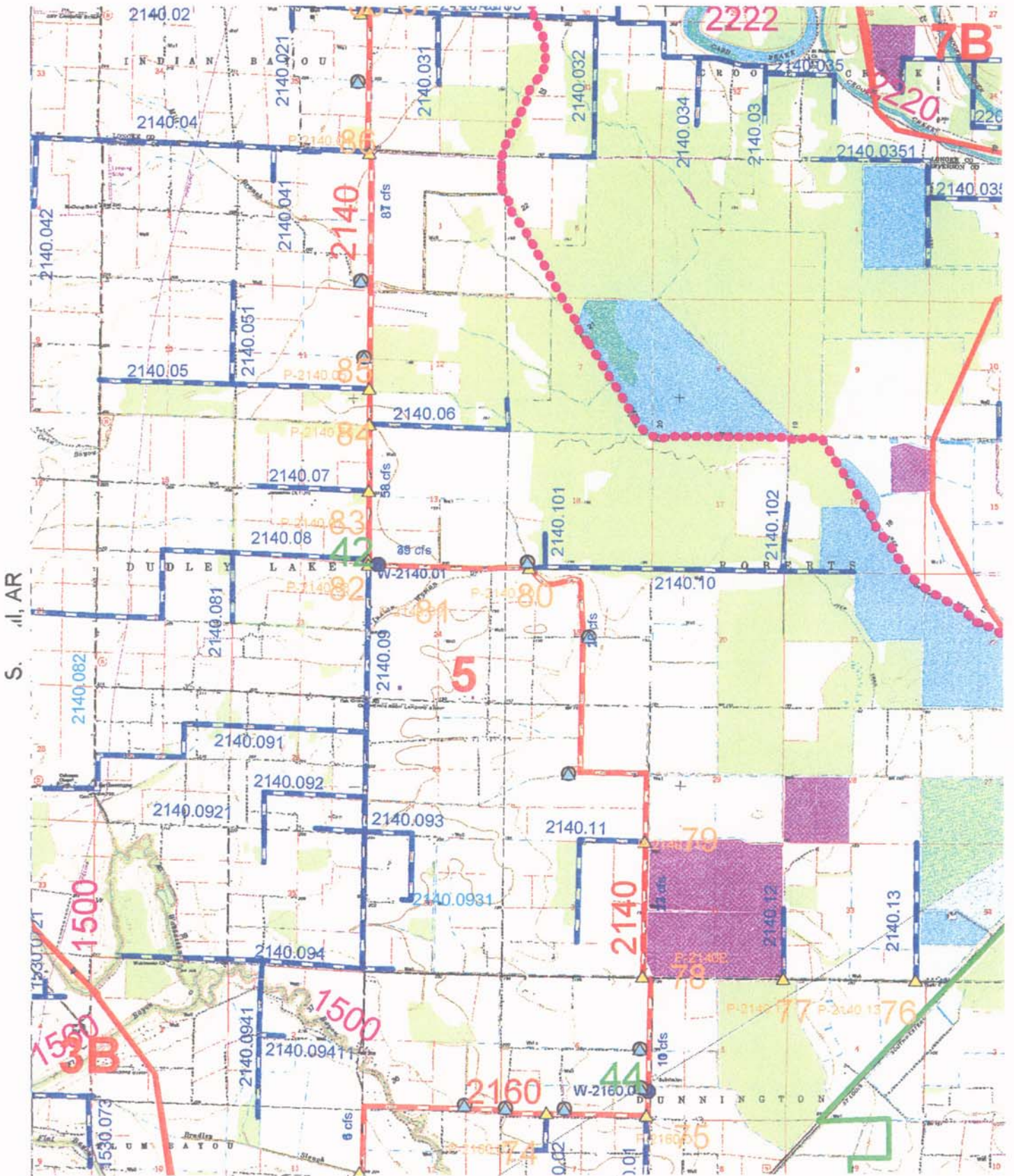

S. I., AR

Humphrey, AR

Altheimer, AR



SCALE=1:62,500

Gethsemane, AR
Hydraulic Structures



Walker, AR

Wattensaw, AR

Des Arc West, AR

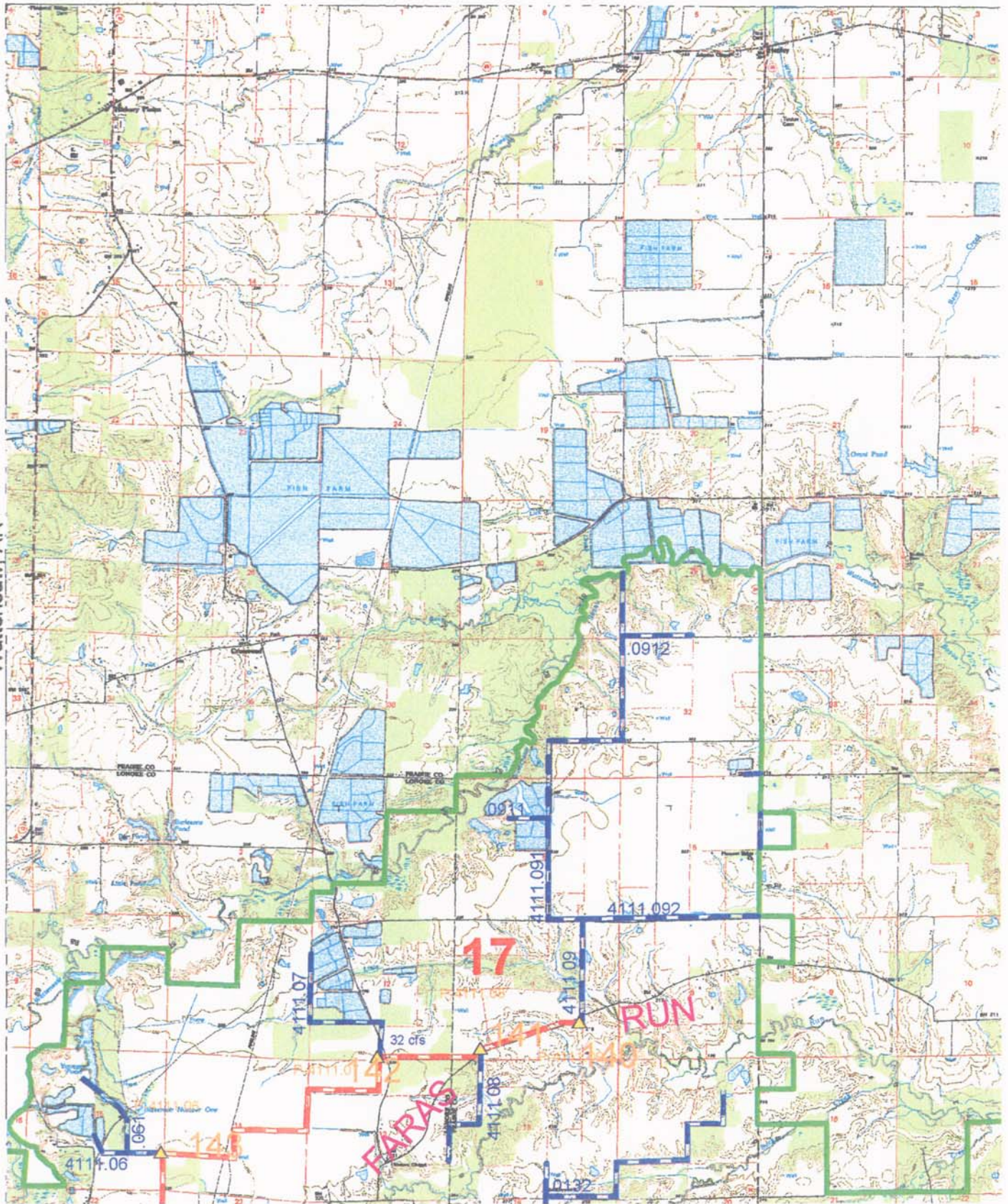

Carlisle, AR



US Army Corps
of Engineers
Memphis District



Hickory Plains, AR
Hydraulic Structures

SCALE=1:62,500

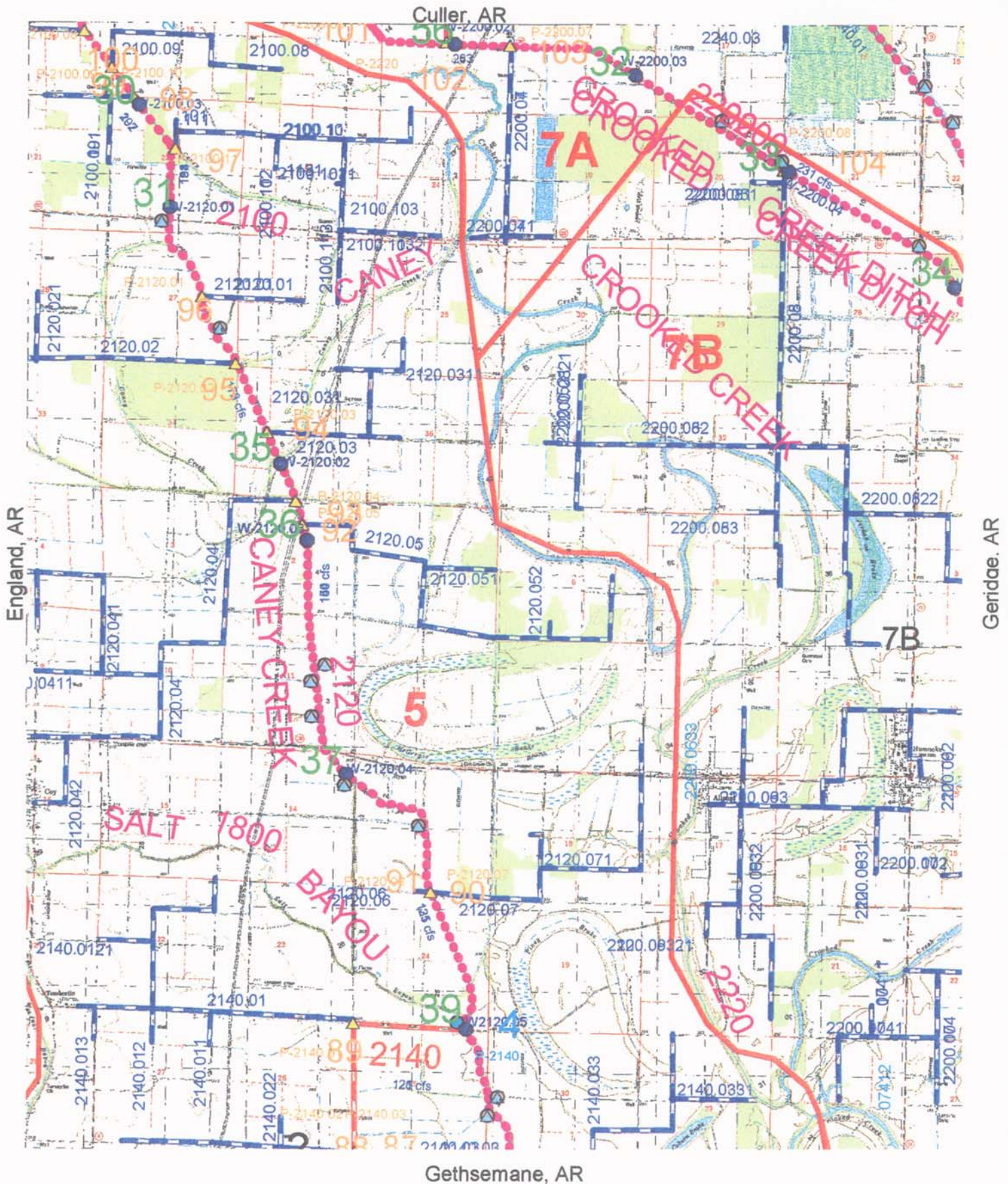

Humnoke, AR Hydraulic Structures

SCALE=1:62,500

Geridge, AR

Gethsemane, AR

Stuttgart South, AR

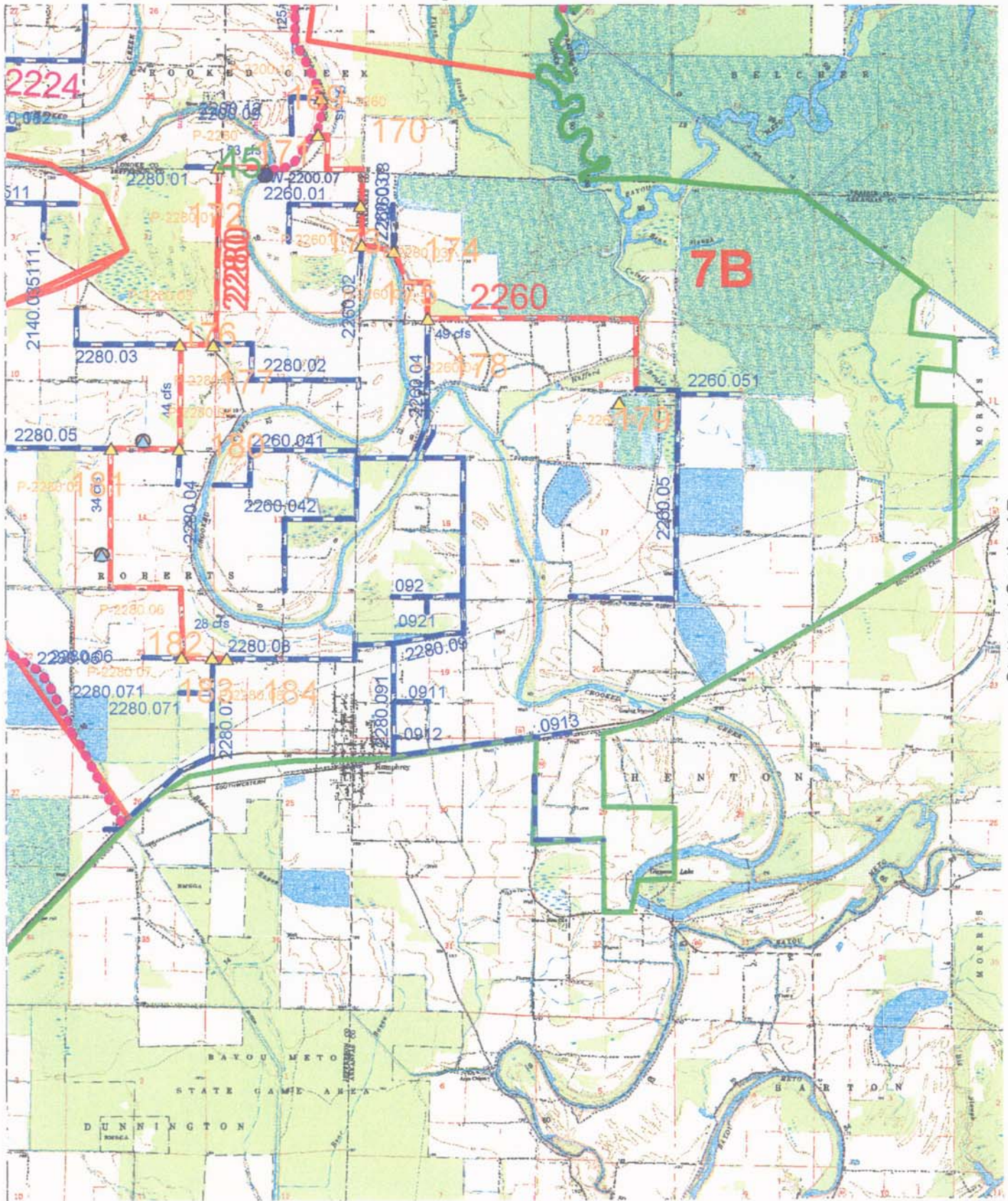

Humphrey SW, AR

Humphrey NW, AR
Hydraulic Structures



SCALE=1:62,500

Cabot, AR

McAlmont, AR

Lonoke, AR



Scott, AR



US Army Corps
of Engineers
Memphis District



Jacksonville, AR
Hydraulic Structures

SCALE=1:62,500

Scott, AR

Woodson, AR

England, AR

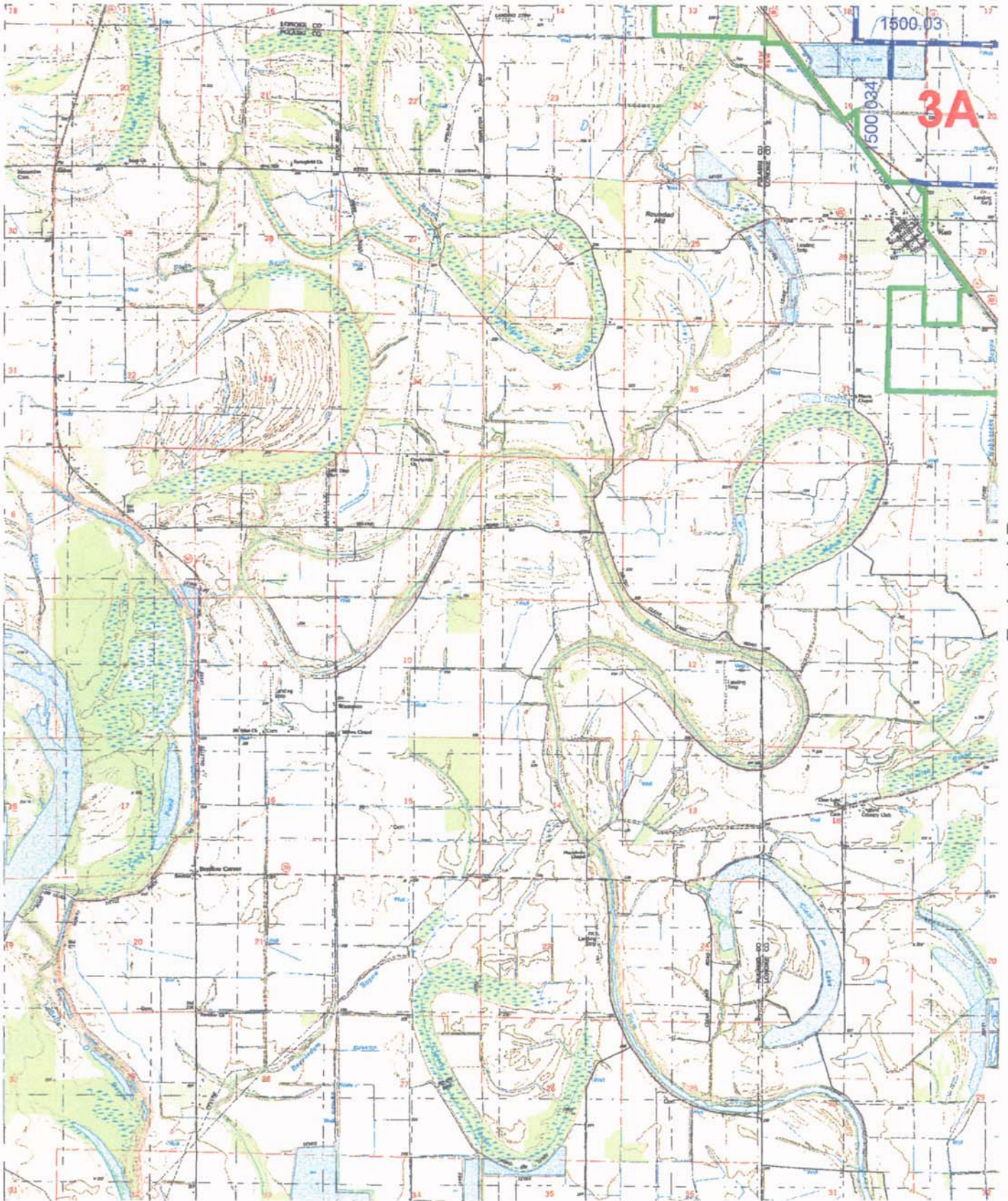

Wright, AR

Keo, AR
Hydraulic Structures



US Army Corps
of Engineers
Memphis District



SCALE=1:62,500

Oak Grove, AR

DELIVERY SYSTEM FLOW IS AGAINST NATURAL DRAINAGE

Jacksonville, AR

Pocket Prairie, AR

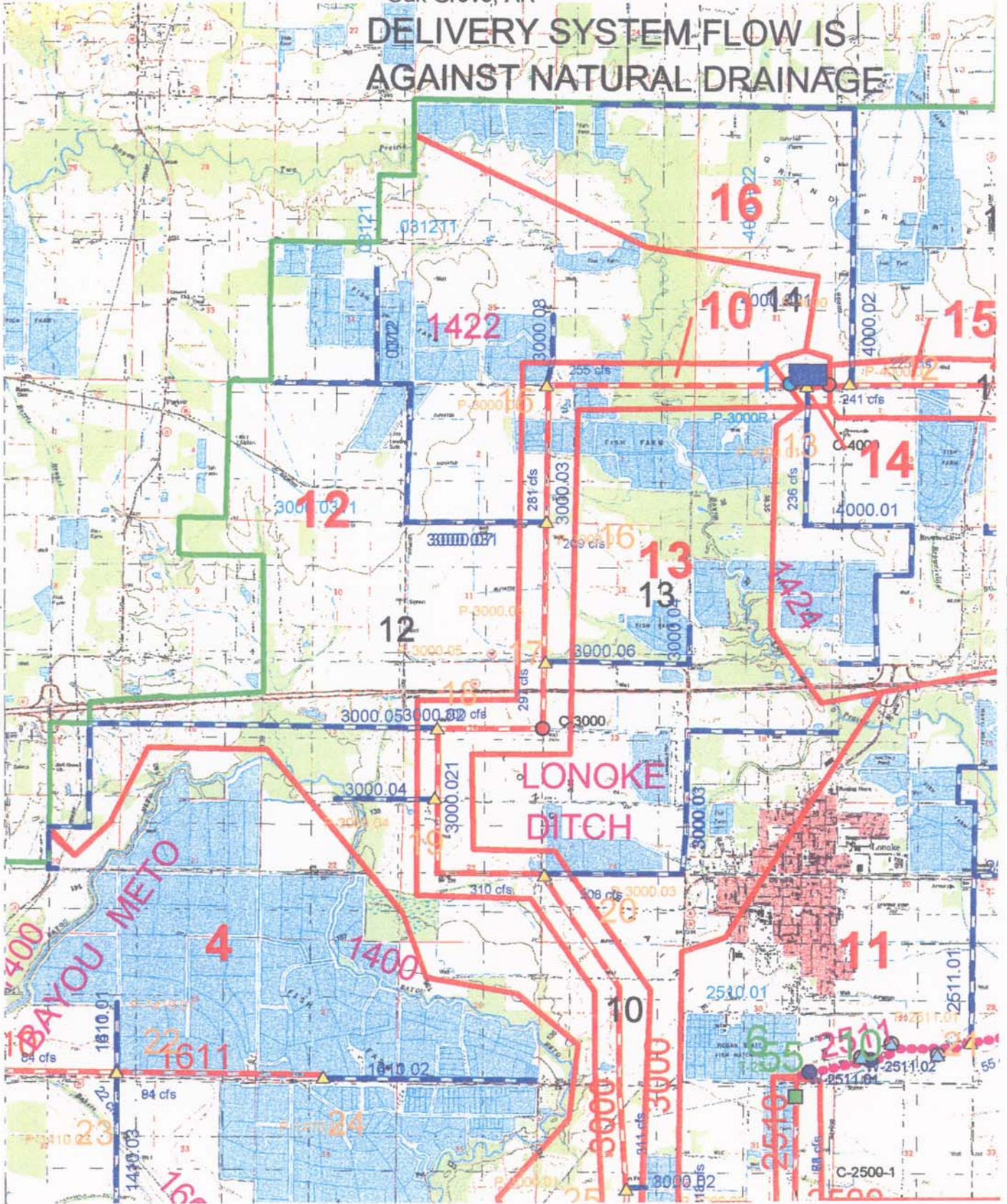

Pettus, AR

Lonoke, AR Hydraulic Structures



US Army Corps
of Engineers
Memphis District



SCALE=1:62,500

Carlisle, AR

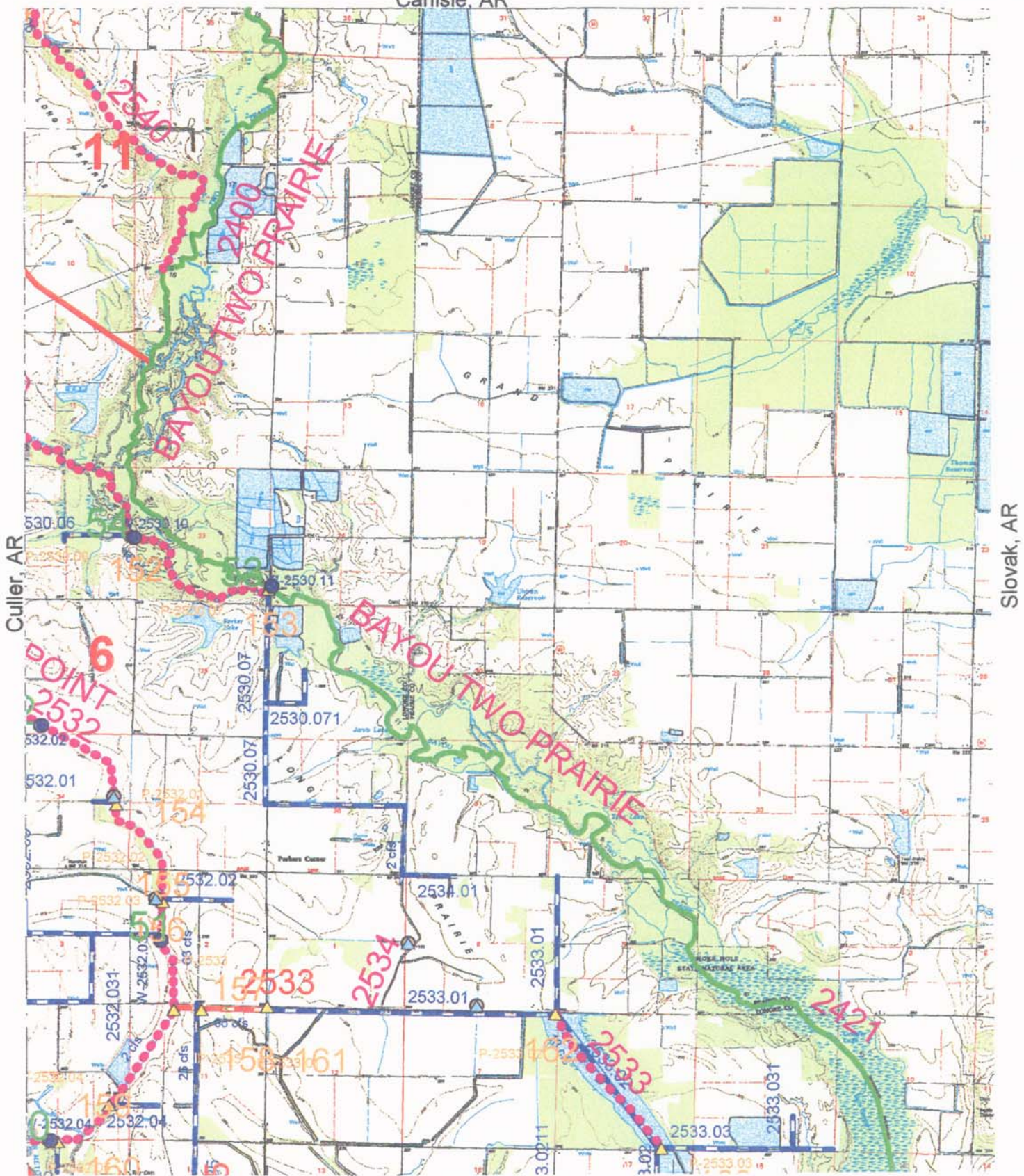

Culler, AR

Slovak, AR

Geridge, AR



Parkers Corner, AR
Hydraulic Structures

SCALE=1:62,500

Lonoke, AR

Scott, AR

Culler, AR

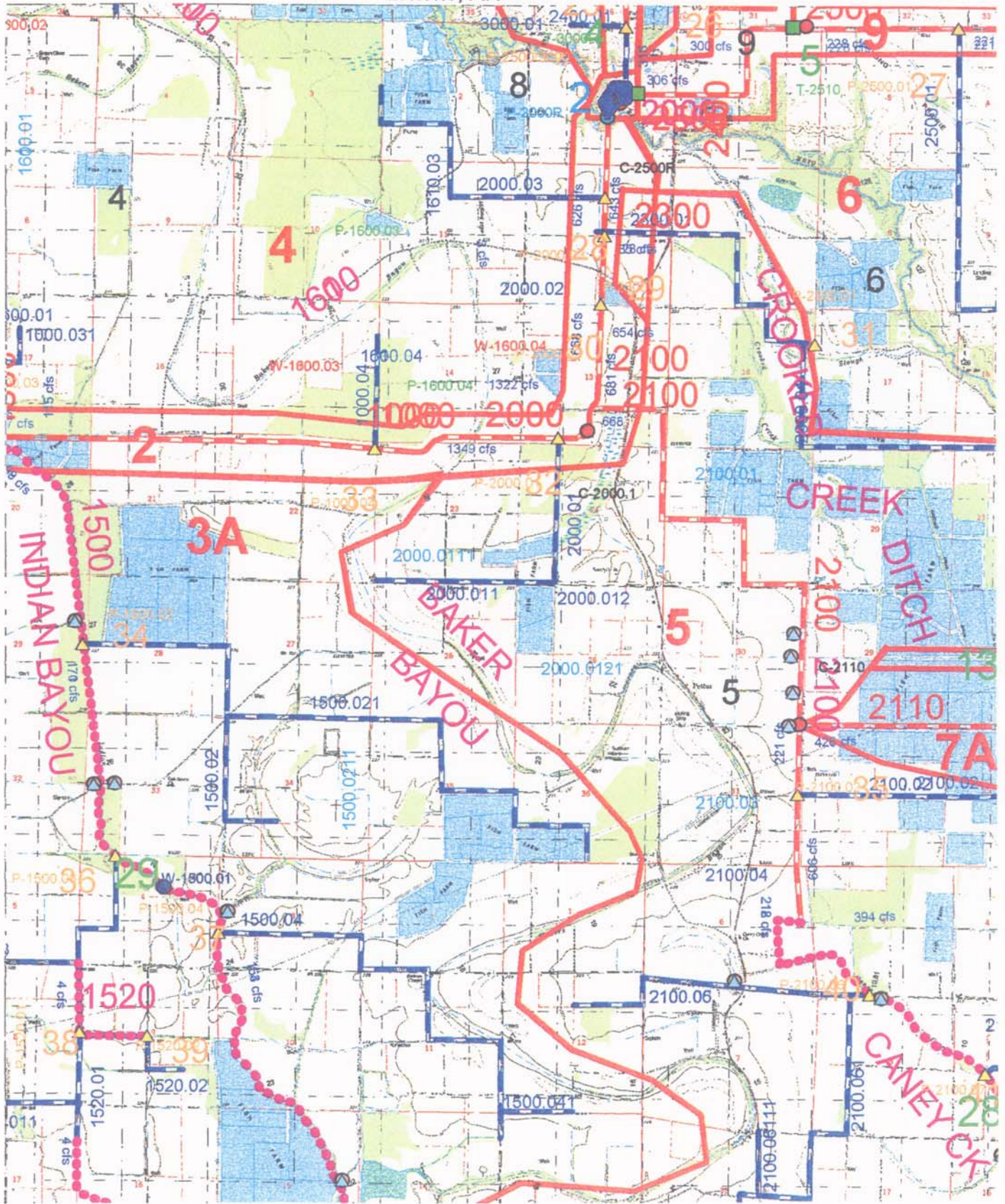

England, AR



US Army Corps
of Engineers
Memphis District



Pettus, AR
Hydraulic Structures

SCALE=1:62,500

Wattensaw, AR

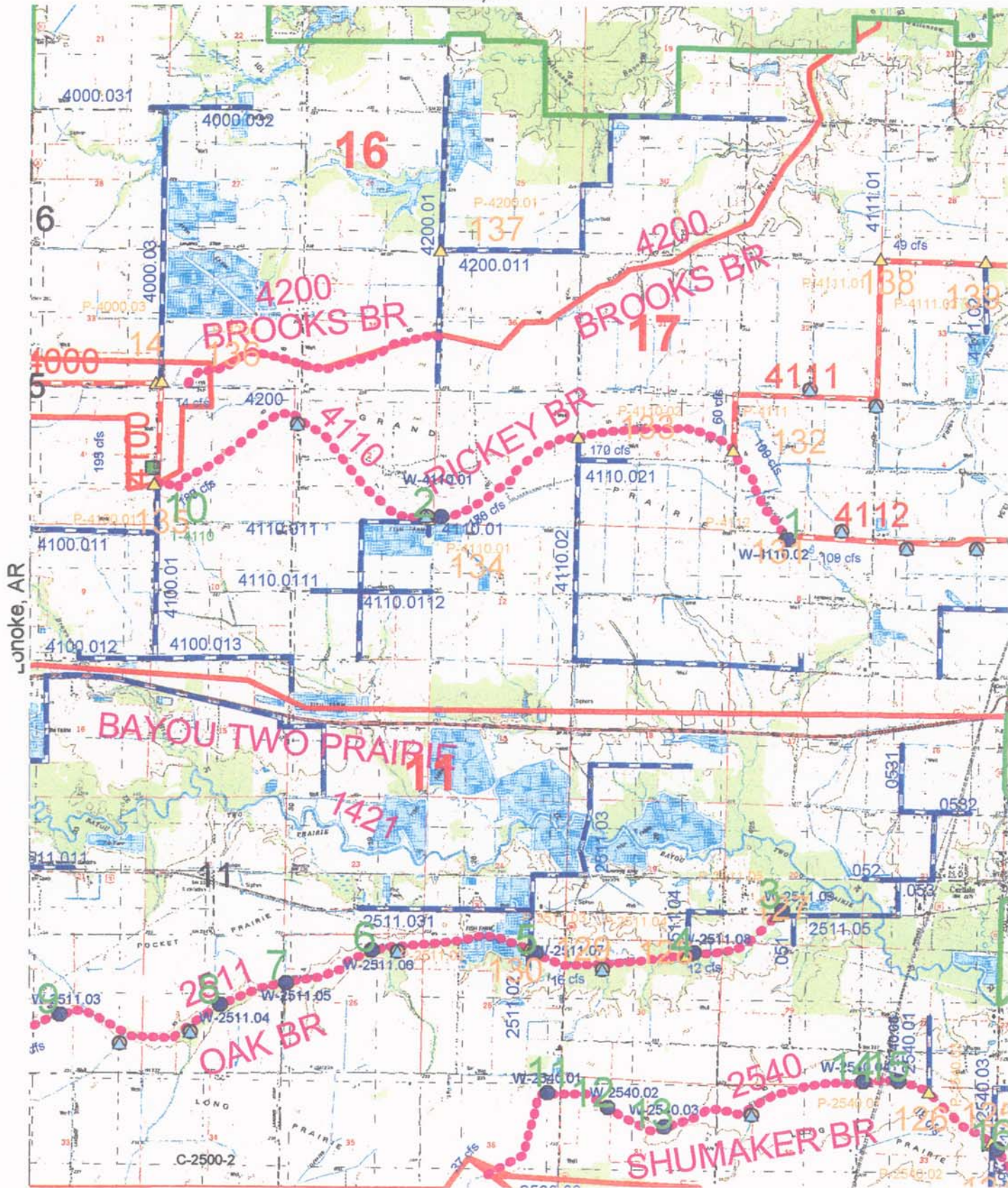

Lonoke, AR

Carliste, AR

Culler, AR



US Army Corps
of Engineers
Memphis District



Pocket Prairie, AR
Hydraulic Structures

SCALE=1:62,500

Sherrill, AR

White Hall, AR

Altheimer, AR

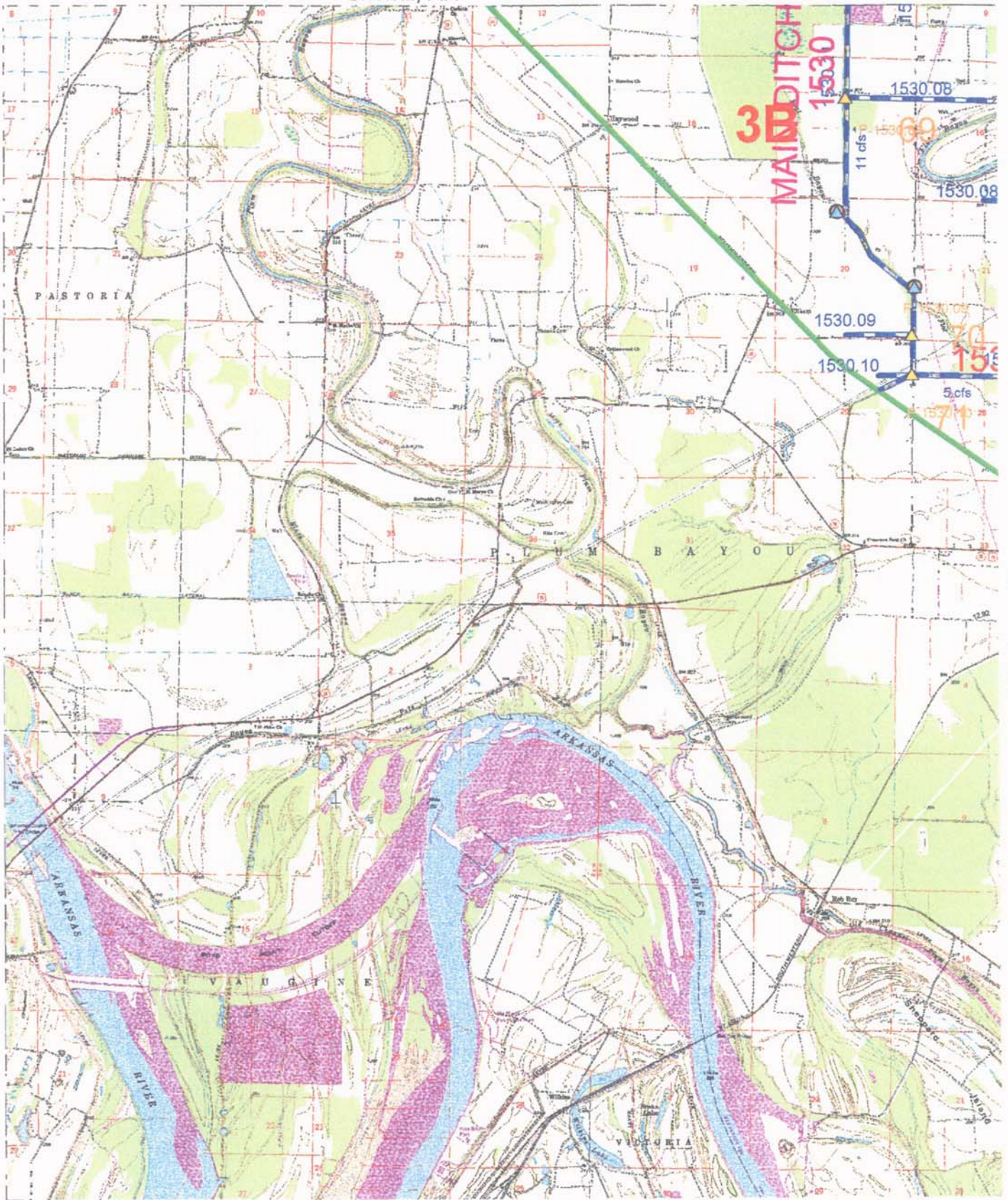

Ladd, AR



US Army Corps
of Engineers
Memphis District



SCALE=1:62,500

Rob Roy, AR
Hydraulic Structures

Jacksonville, AR

at Home, AR

Pettus, AR

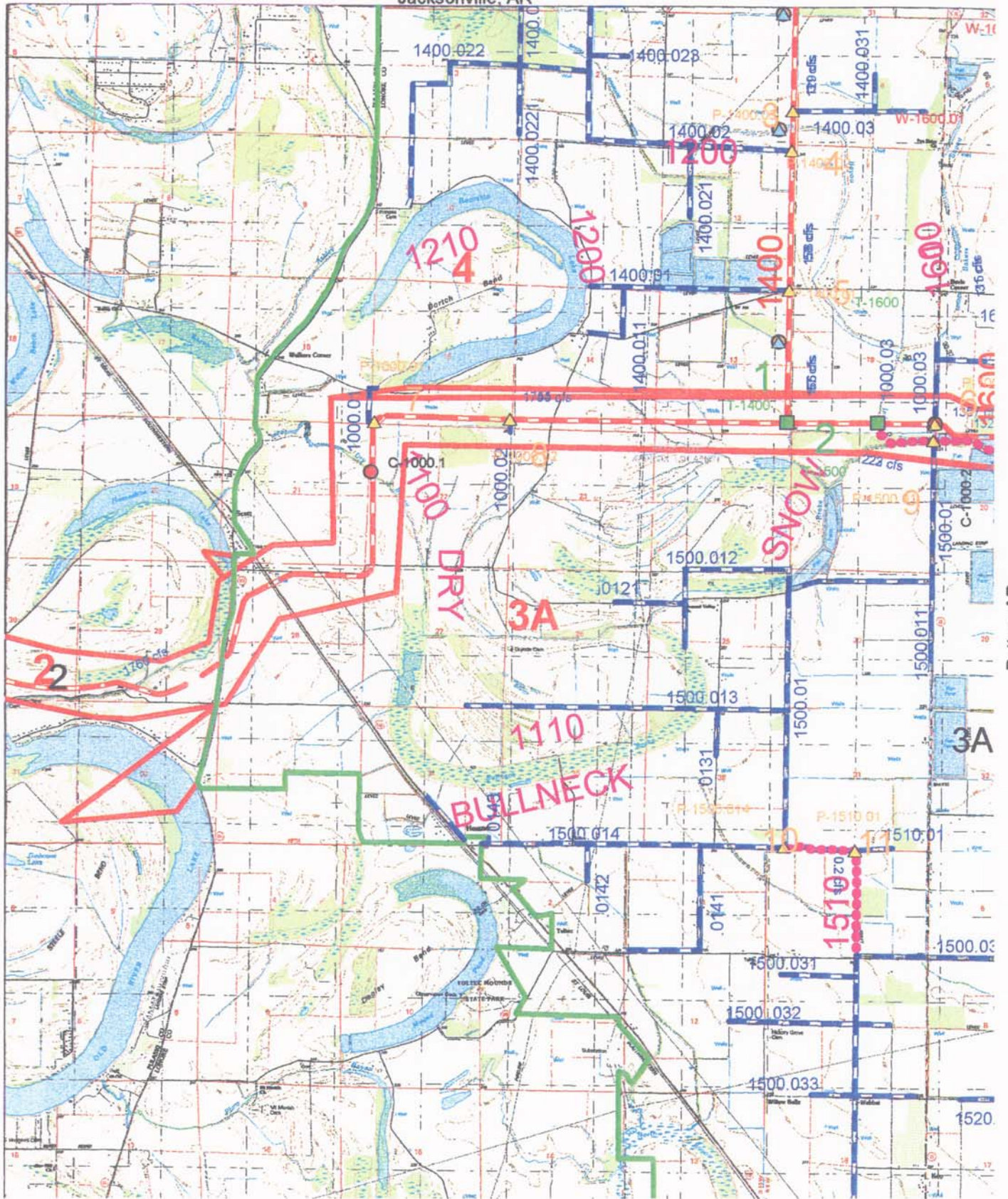

Keo, AR



US Army Corps
of Engineers
Memphis District



Scott, AR
Hydraulic Structures

SCALE=1:62,500

England, AR

Wright, AR

Gethsemane, AR

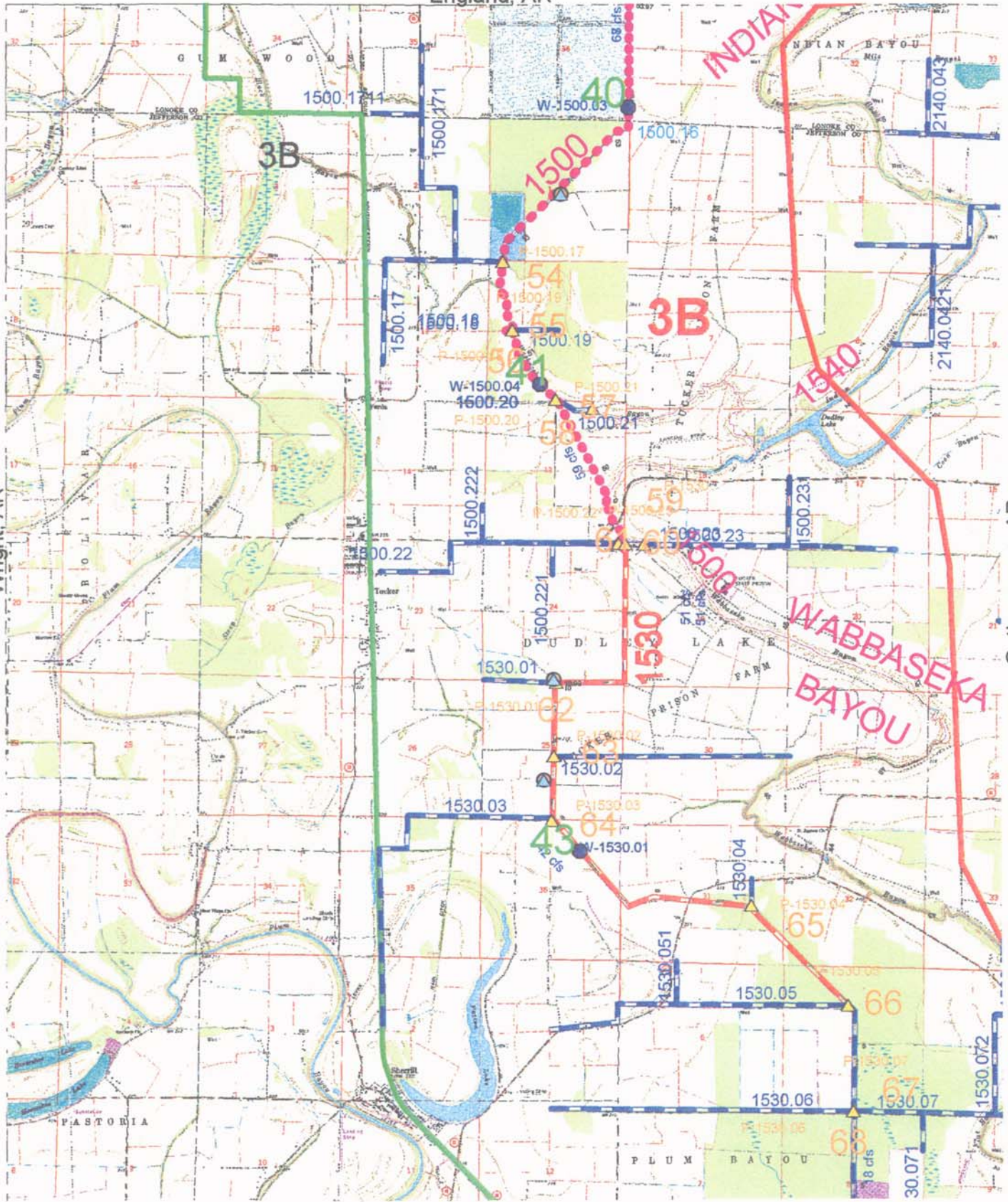

US Army Corps
of Engineers
Memphis District

Rob Roy, AR



Sherrill, AR
Hydraulic Structures

SCALE=1:62,500

McRae, AR

Jak Grove, AR

Hickory Plains, AR

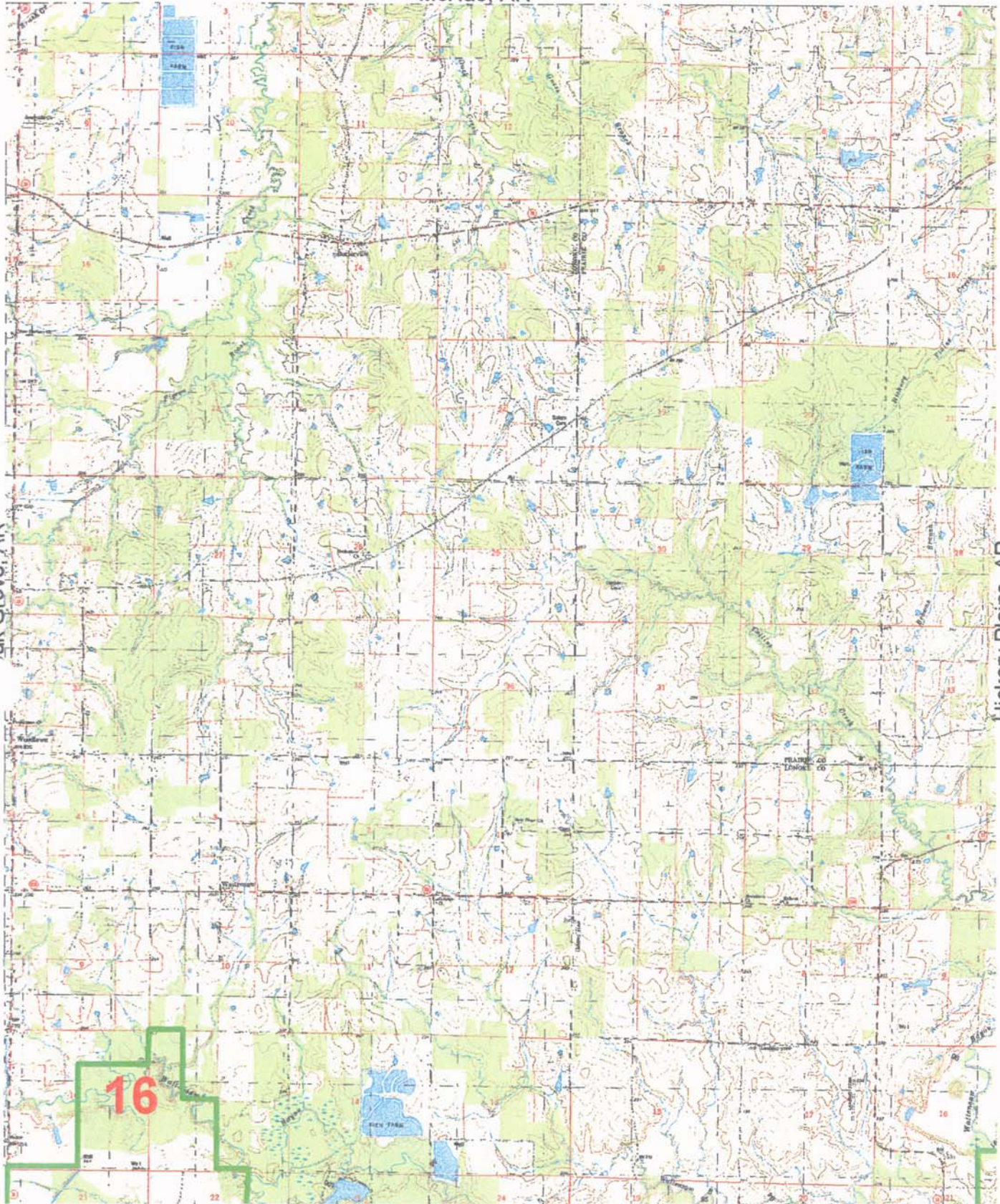

Pocket Prairie, AR



Wattensaw, AR
Hydraulic Structures

SCALE=1:62,500

**LAND USE/
LAND COVER &
WETLANDS**

Landuse/Landcover & Wetlands

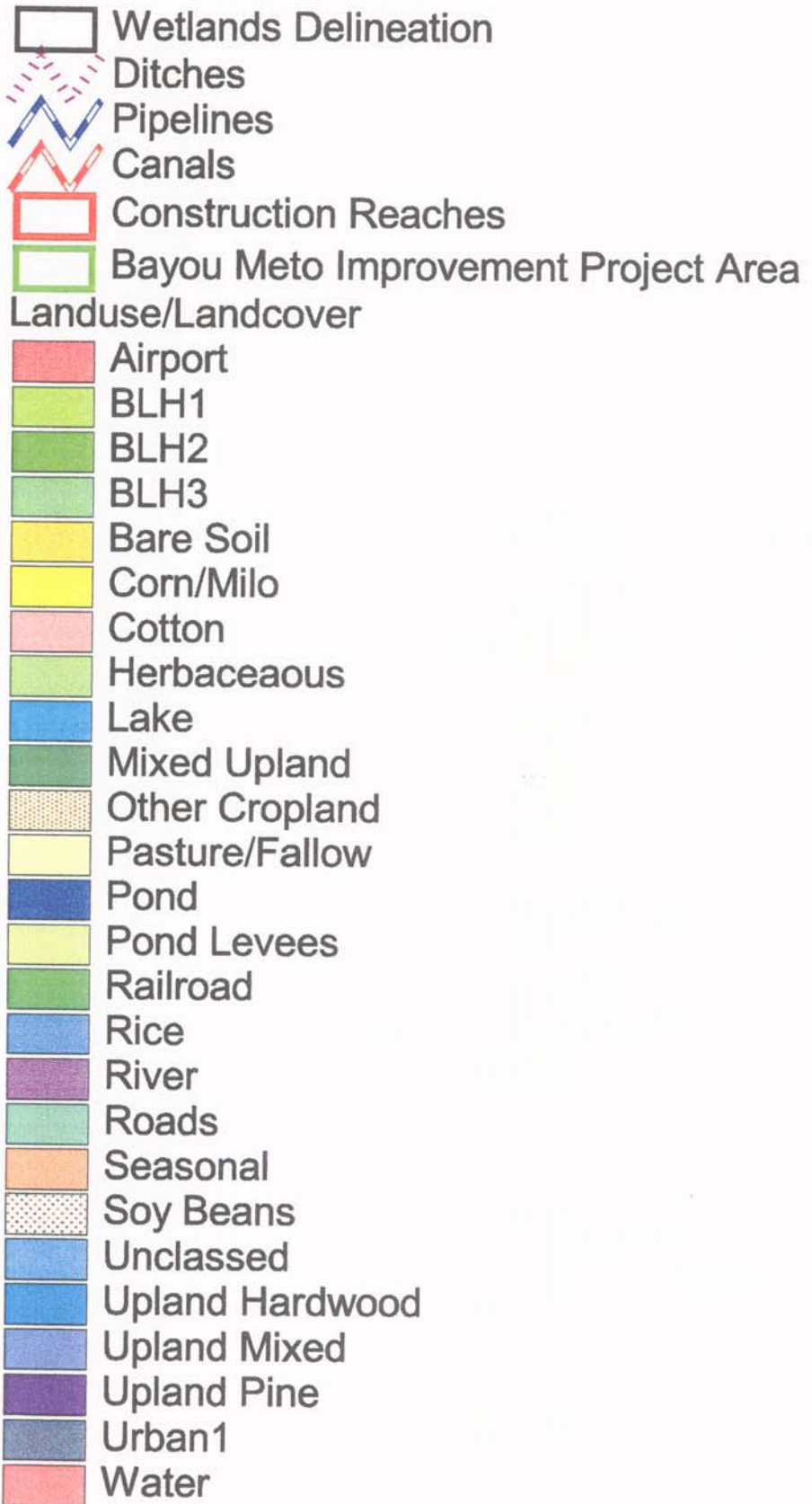

Gethsemane, AR



Rob Roy, AR

Humphrev SW, AR

Moscow, AR



 U.S. ARMY CORPS OF ENGINEERS

 WETLANDS

 NATIONAL SYSTEM



Altheimer, AR
Landuse/Wetlands

SCALE=1:62,500

Hickory Plains, AR

Pocket Prairie, AR

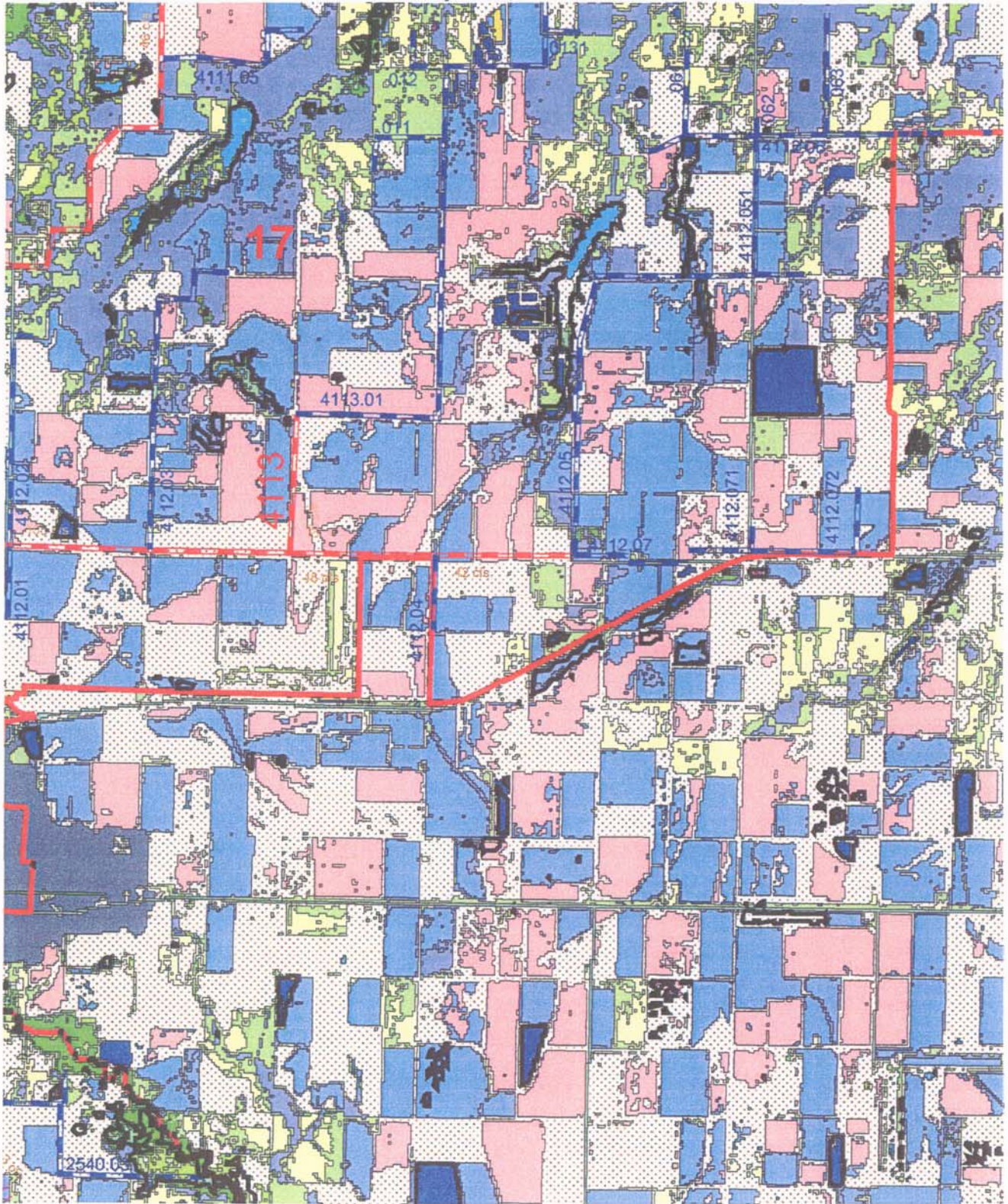

Parkers Corner, AR



SCALE=1:62,500

Carlisle, AR
Landuse/Wetlands

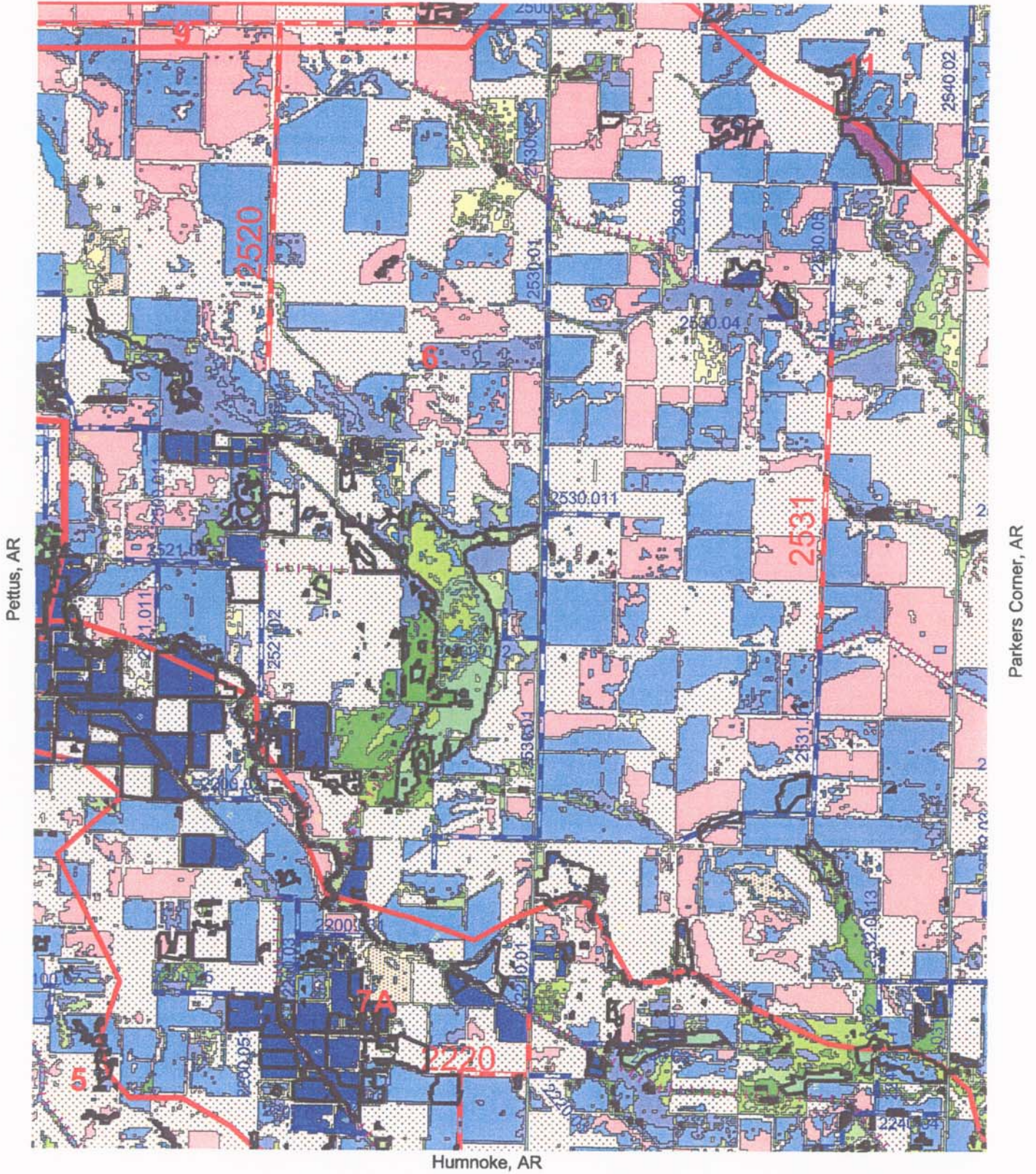

SCALE=1:62,500

Culler, AR
Landuse/Wetlands

Pettus, AR

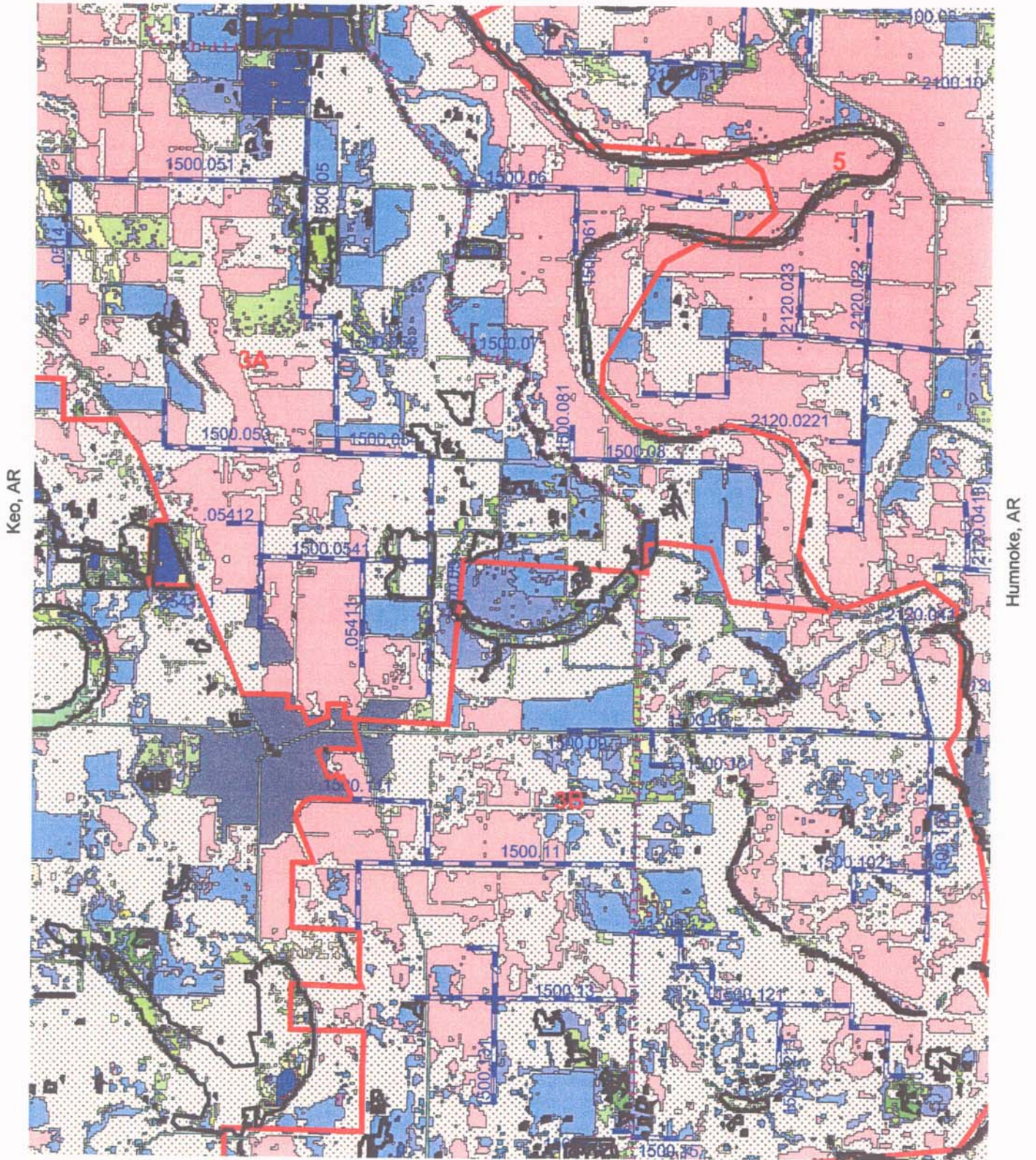

Keo, AR

Humnoke, AR

Sherrill, AR



SCALE=1:62,500

England, AR
Landuse/Wetlands

Parkers Corner, AR

Humnoke, AR

Stittmart North AR

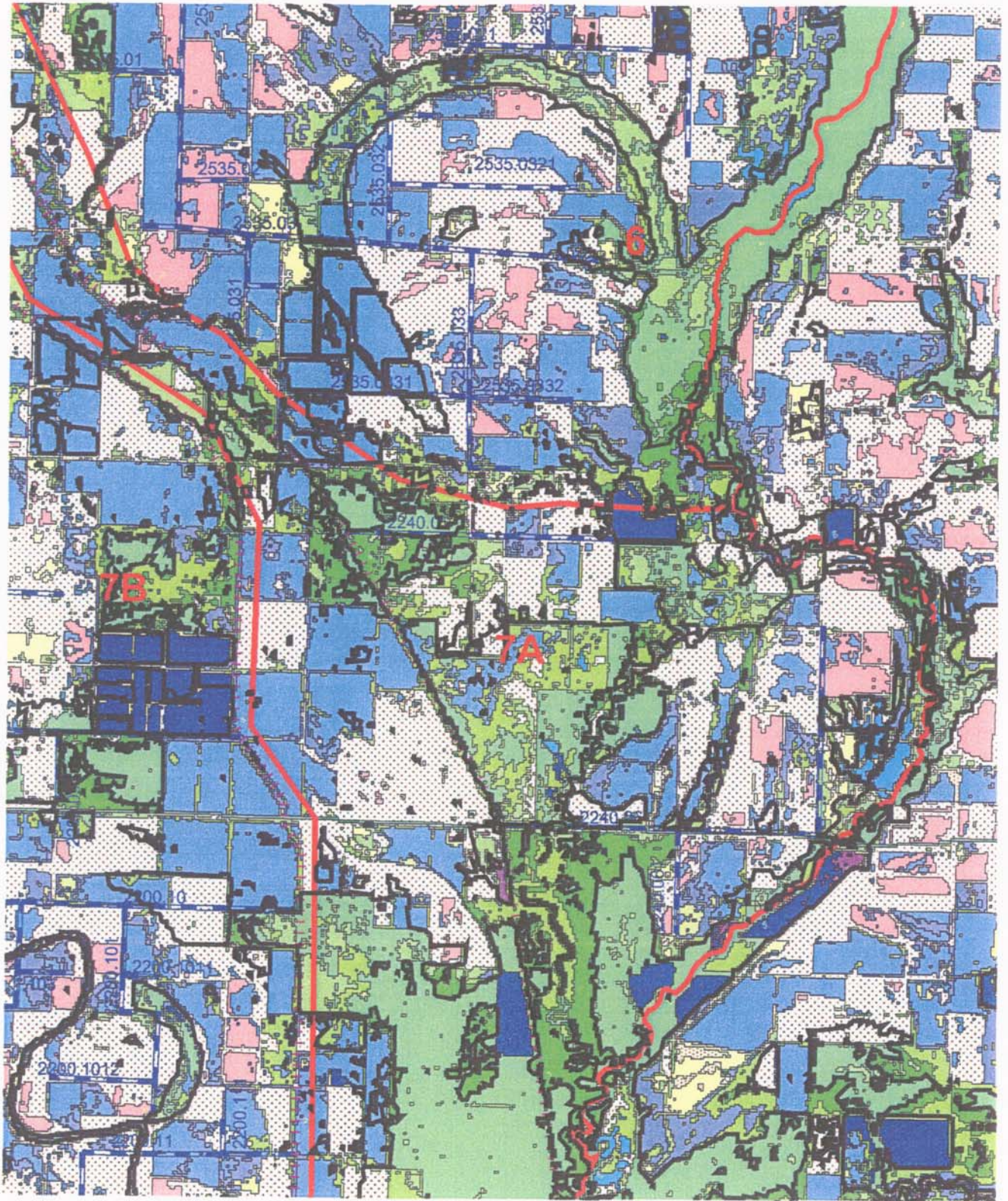

Humphrey, AR

Geridge, AR
Landuse/Wetlands



SCALE=1:62,500

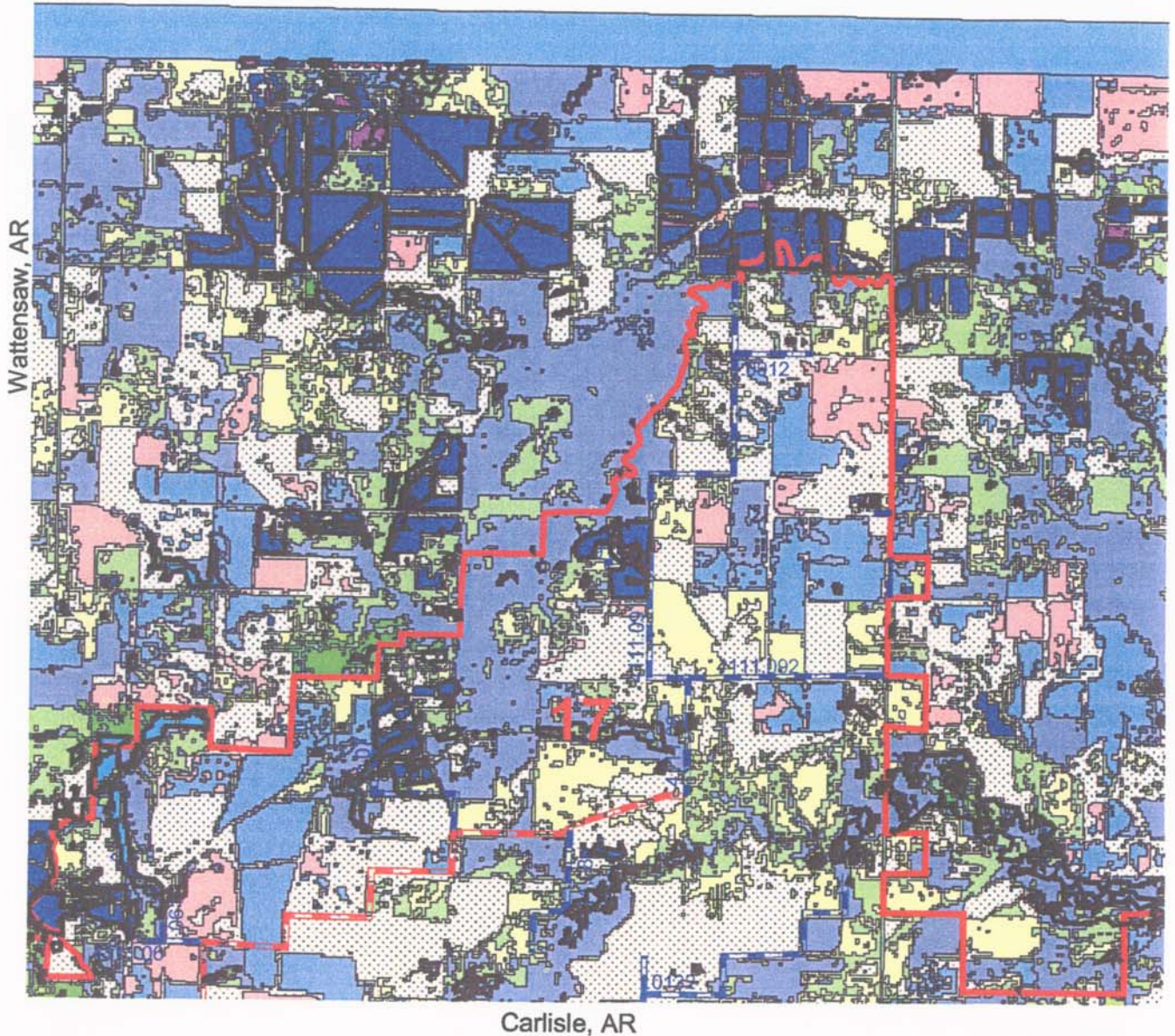

Wattensaw, AR

Des Arc West, AR

Carlisle, AR



US Army Corps
of Engineers
Memphis District



SCALE=1:62,500

Hickory Plains, AR
Landuse/Wetlands

Culfer, AR

England, AR

Geridae, AR

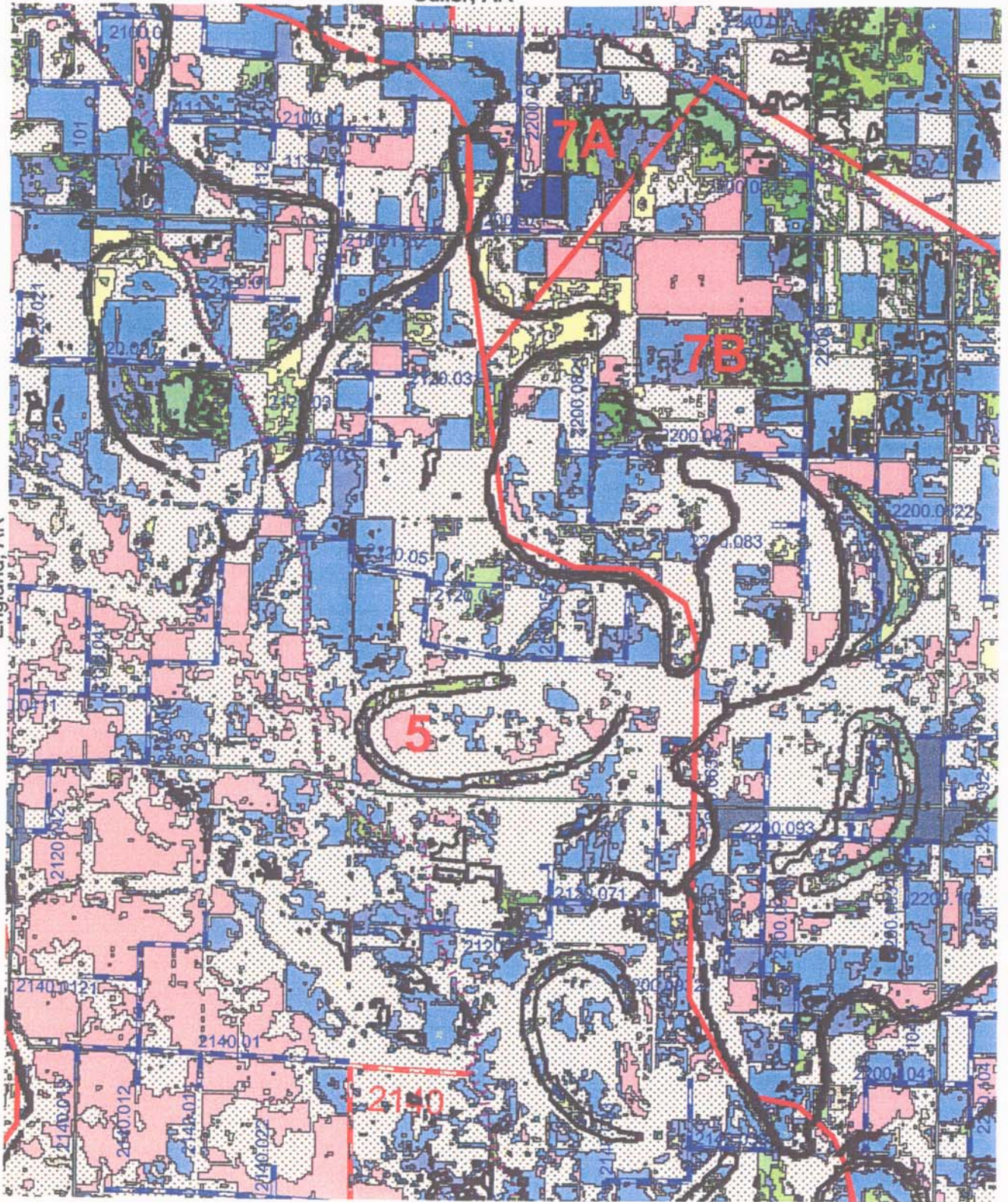

Gethsemane, AR



US Army Corps
of Engineers
Memphis District



SCALE=1:62,500

Humnoke, AR
Landuse/Wetlands

Geridge, AR

Gethsemane, AR

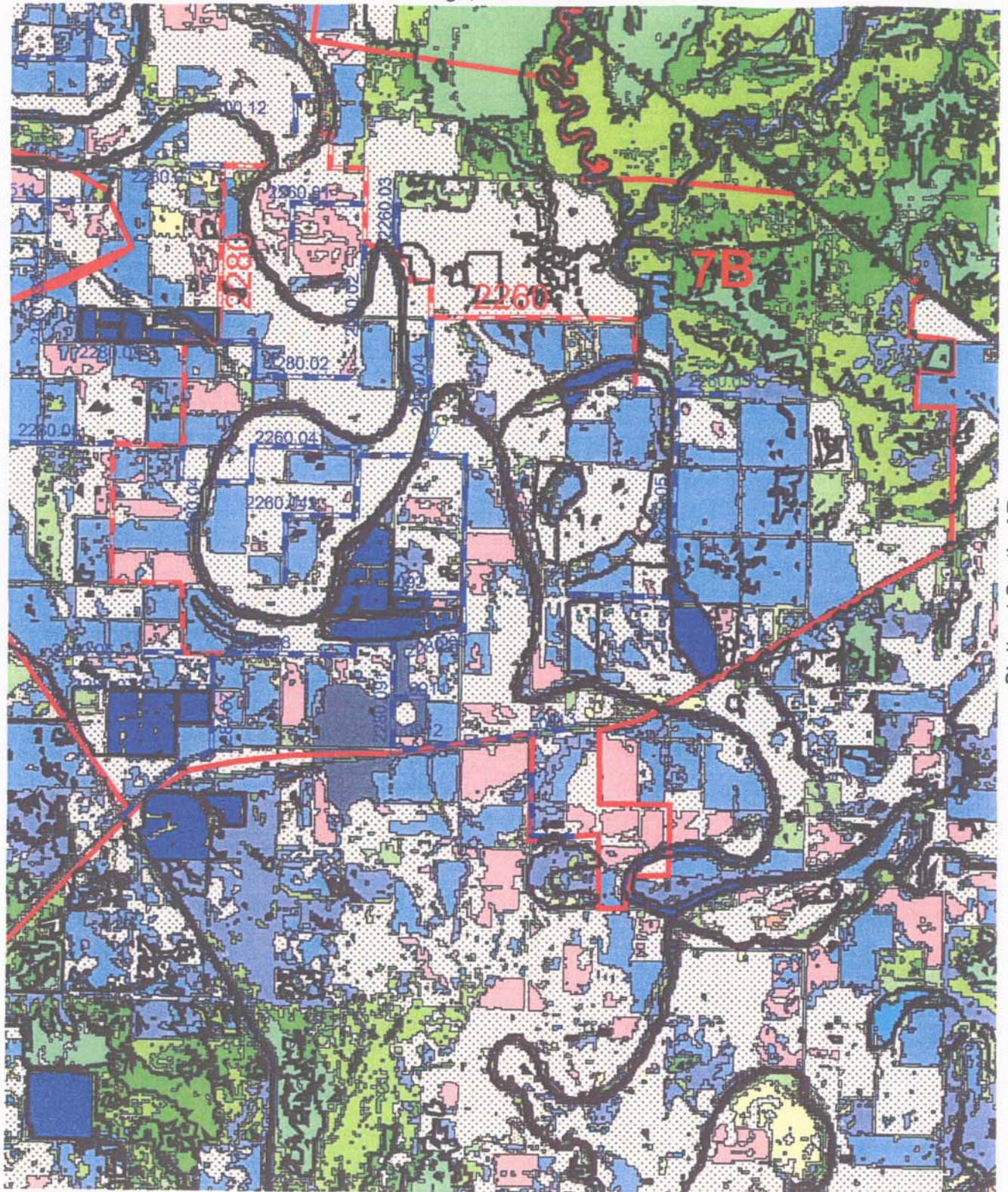

Stuttgart South, AR

Humphrey SW, AR



US Army Corps
of Engineers
Memphis District



SCALE=1:62,500

Humphrey NW, AR
Landuse/Wetlands

Gethsemane, AR

Rob Roy, AR

Humphrey SW, AR

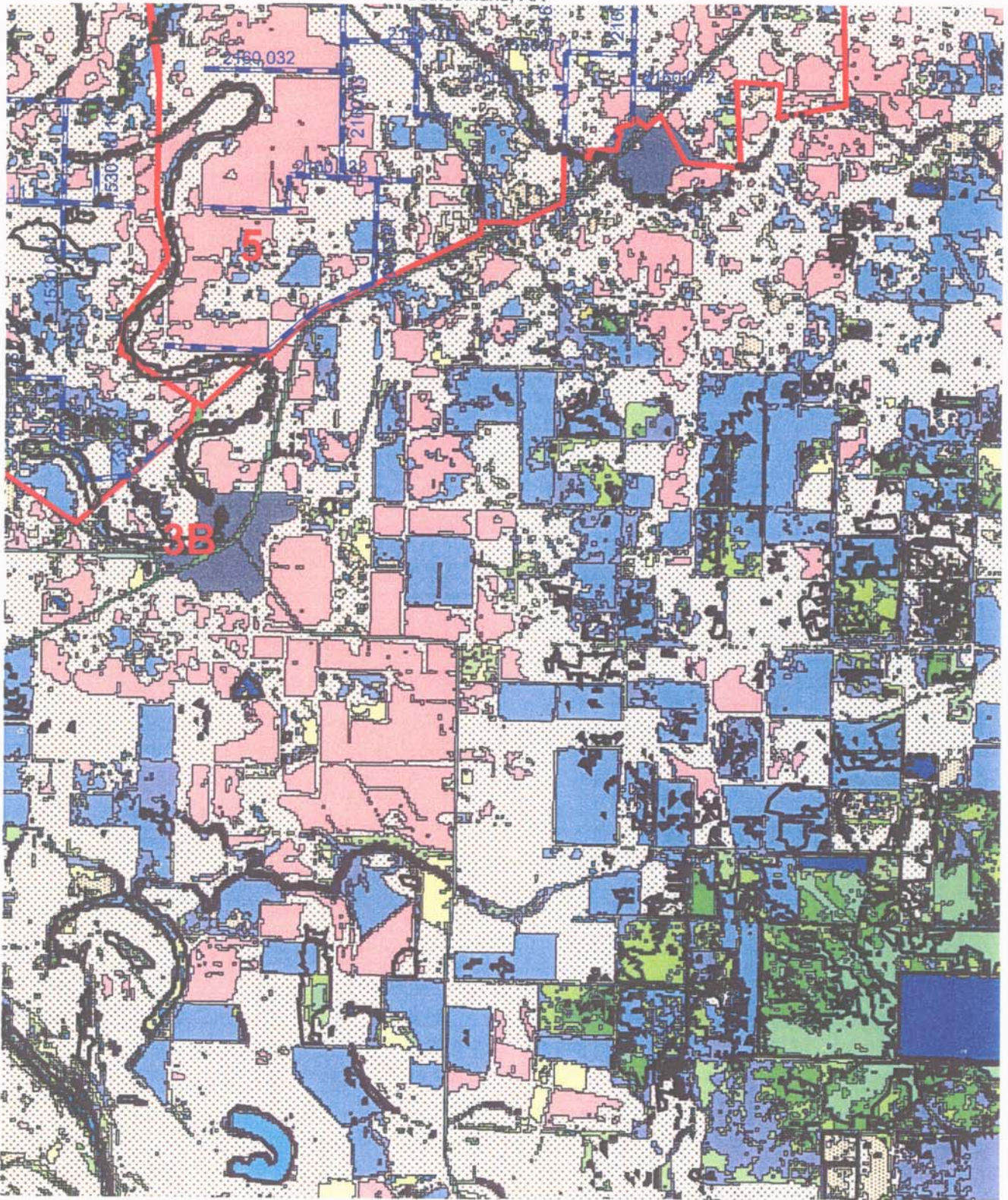

Moscow, AR



US Army Corps
of Engineers
Memphis District



SCALE=1:62,500

Jacksonville, AR
Landuse/Wetlands

Scott, AR

Woodson, AR

England, AR



Woodson, AR



Keo, AR
Landuse/Wetlands

SCALE=1:62,500



Oak Grove, AR

Jacksonville, AR

Pocket Prairie, AR

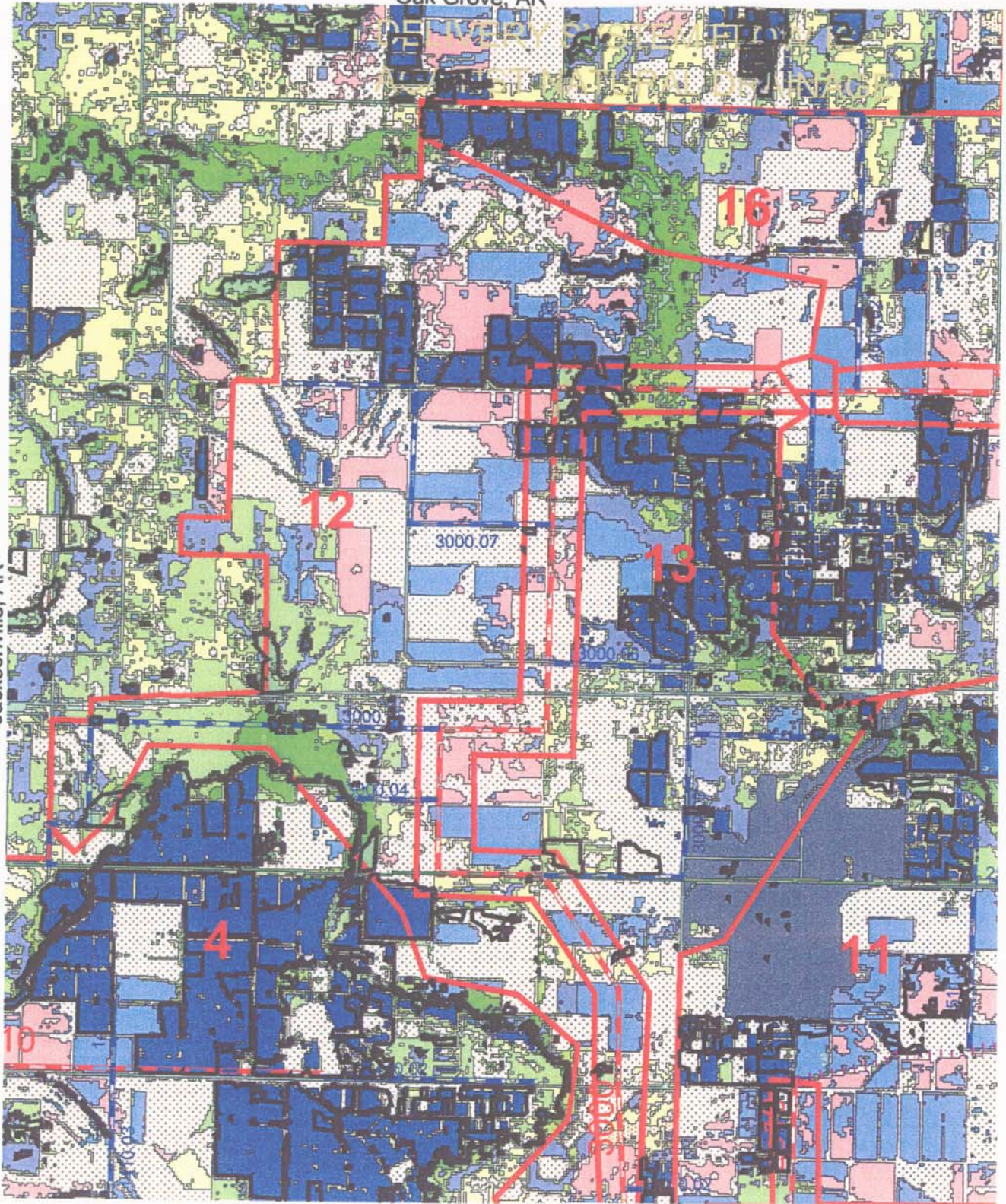

Pettus, AR



SCALE=1:62,500

Lonoke, AR
Landuse/Wetlands

Carlisle, AR

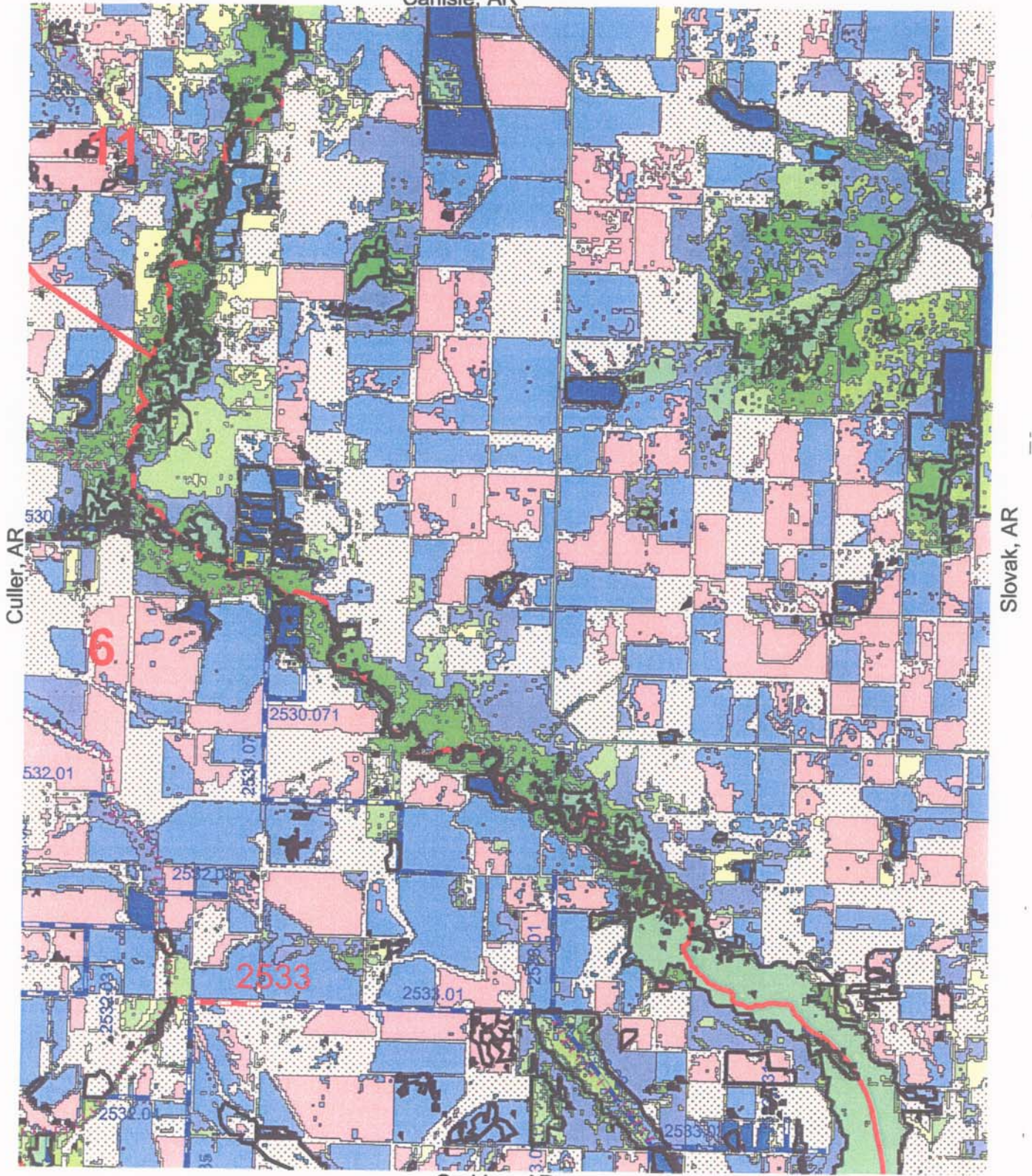

Culler, AR

Slovak, AR

Geridge, AR



 U.S. ARMY CORPS OF ENGINEERS

 WASHINGTON, D.C.

 HYDROLOGIC DISTRICT



Parkers Corner, AR
Landuse/Wetlands

SCALE=1:62,500

Lonoke, AR

Scott, AR

Culler, AR

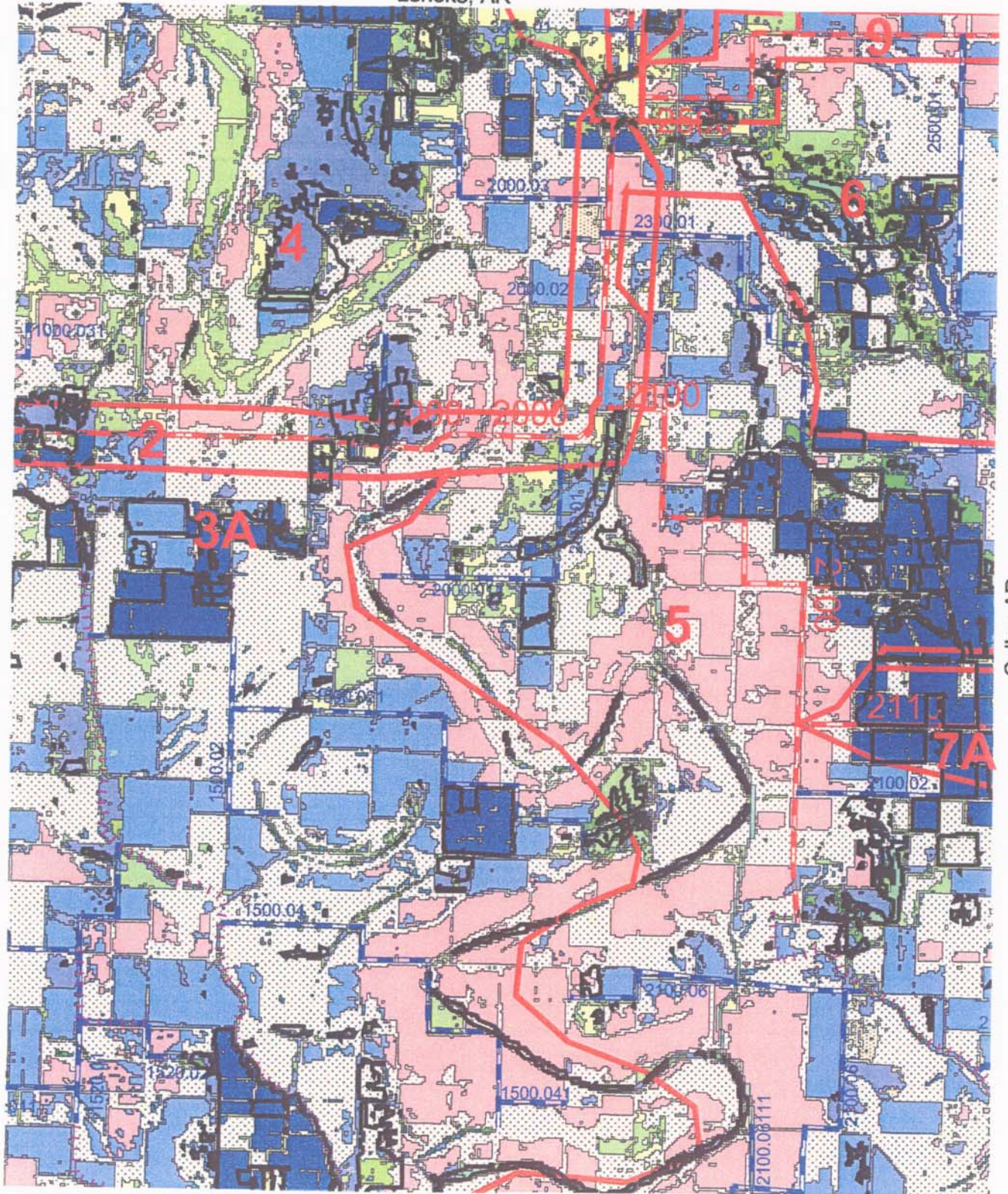

England, AR

Pettus, AR
Landuse/Wetlands



SCALE=1:62,500

Wattensaw, AR

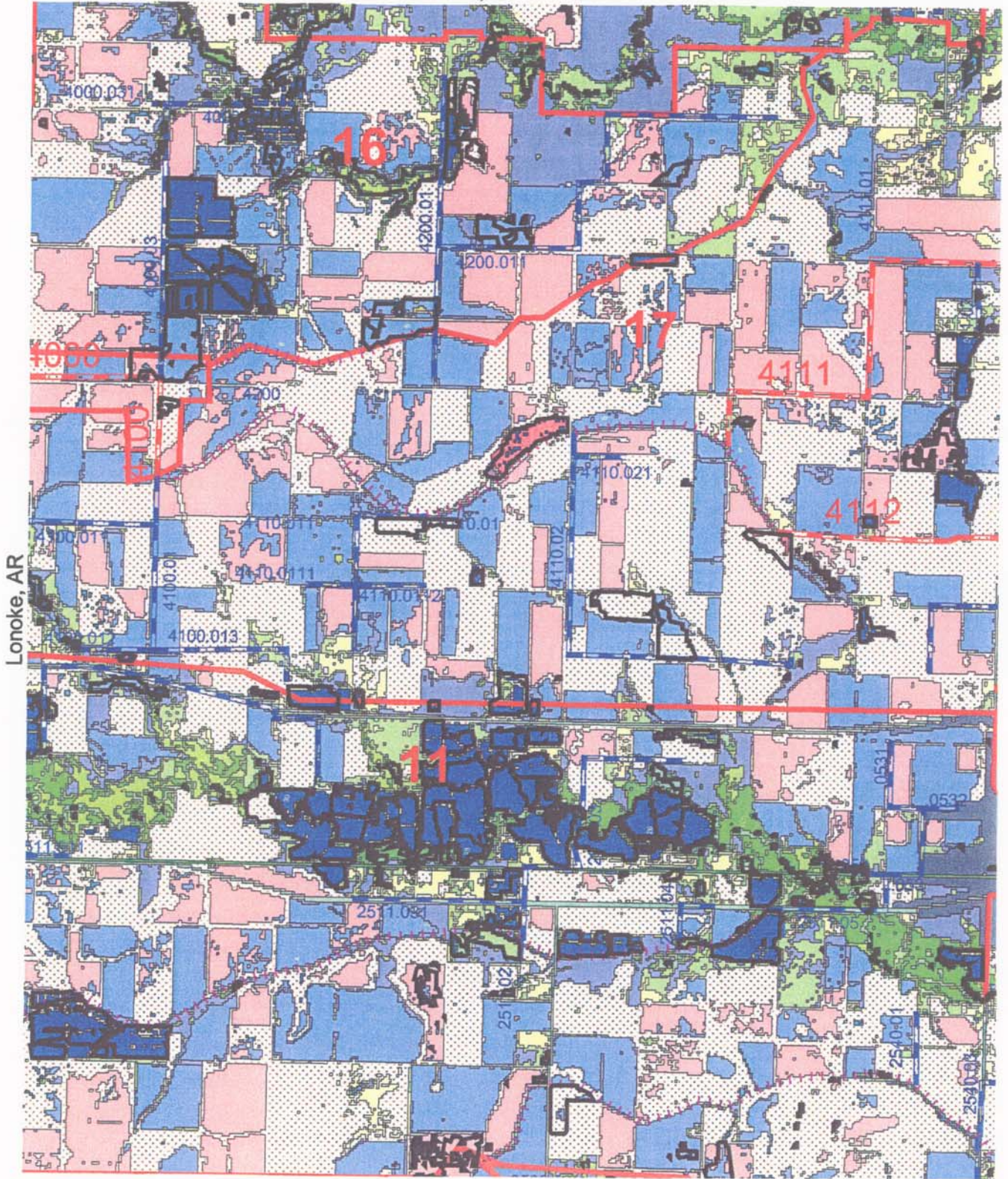

Lonoke, AR

Carlisle, AR

Culler, AR



Pocket Prairie, AR
Landuse/Wetlands



SCALE=1:62,500

Sherrill, AR

White Hall, AR

Althaimer AR

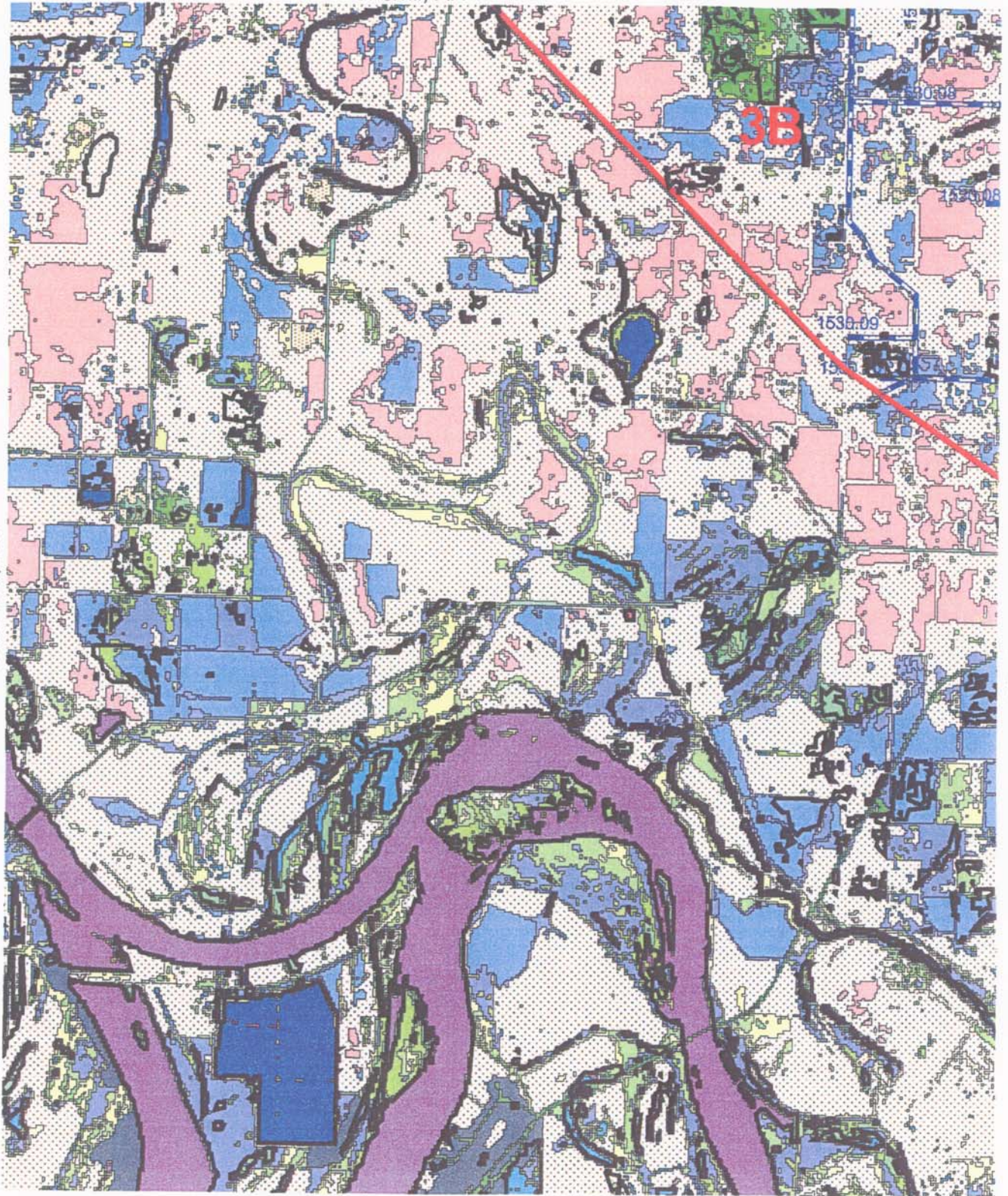

Ladd, AR



 U.S. Army Corps of Engineers

 1117 Peachtree Street, N.E.

 Atlanta, Georgia 30309



Rob Roy, AR
Landuse/Wetlands

SCALE=1:62,500

Jacksonville, AR

Sweet Home, AR

Pettus, AR

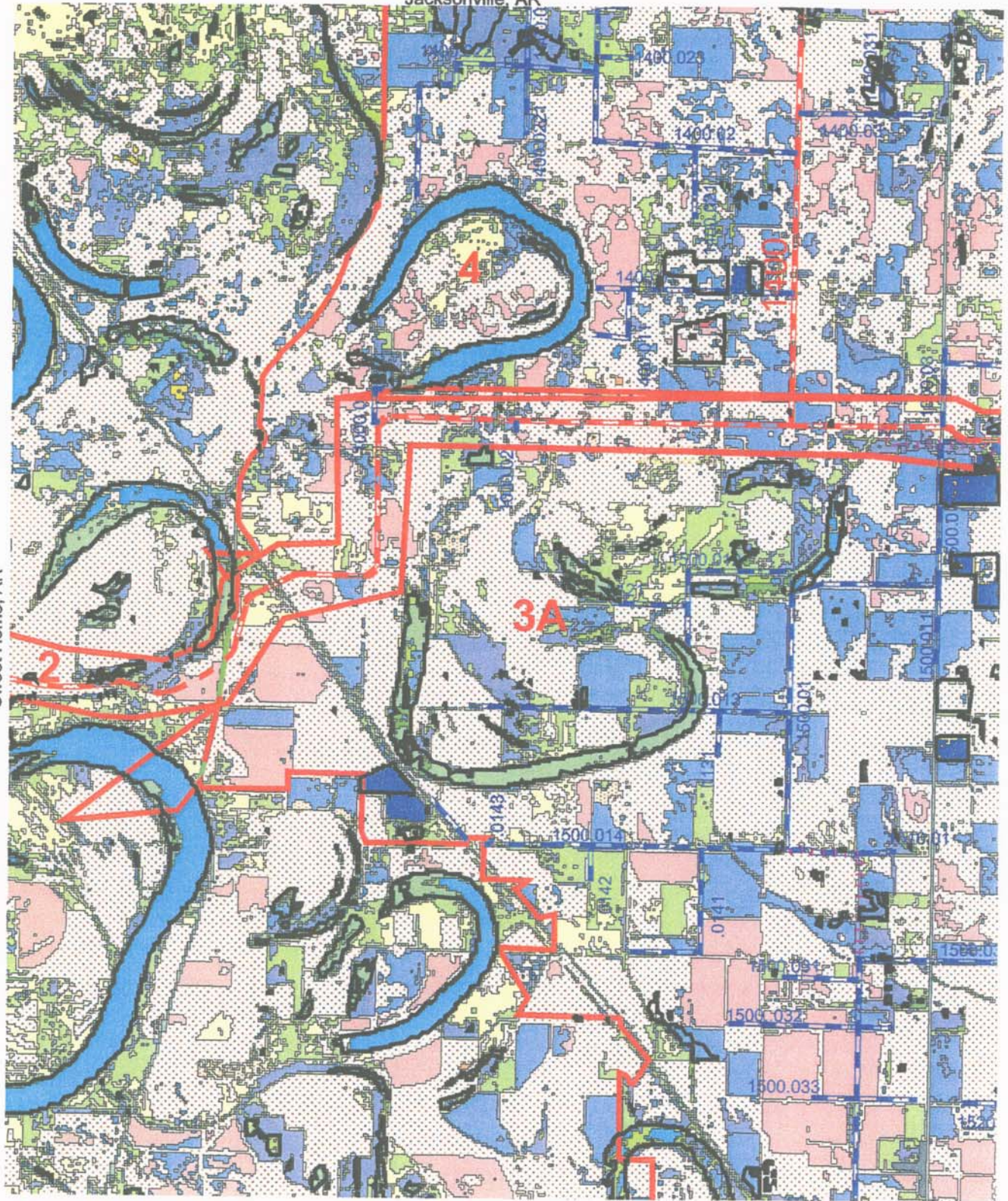

Keo, AR



 U.S. ARMY CORPS OF ENGINEERS



Scott, AR
 Landuse/Wetlands

SCALE=1:62,500

England, AR

Wright, AR

Gethsemane, AR

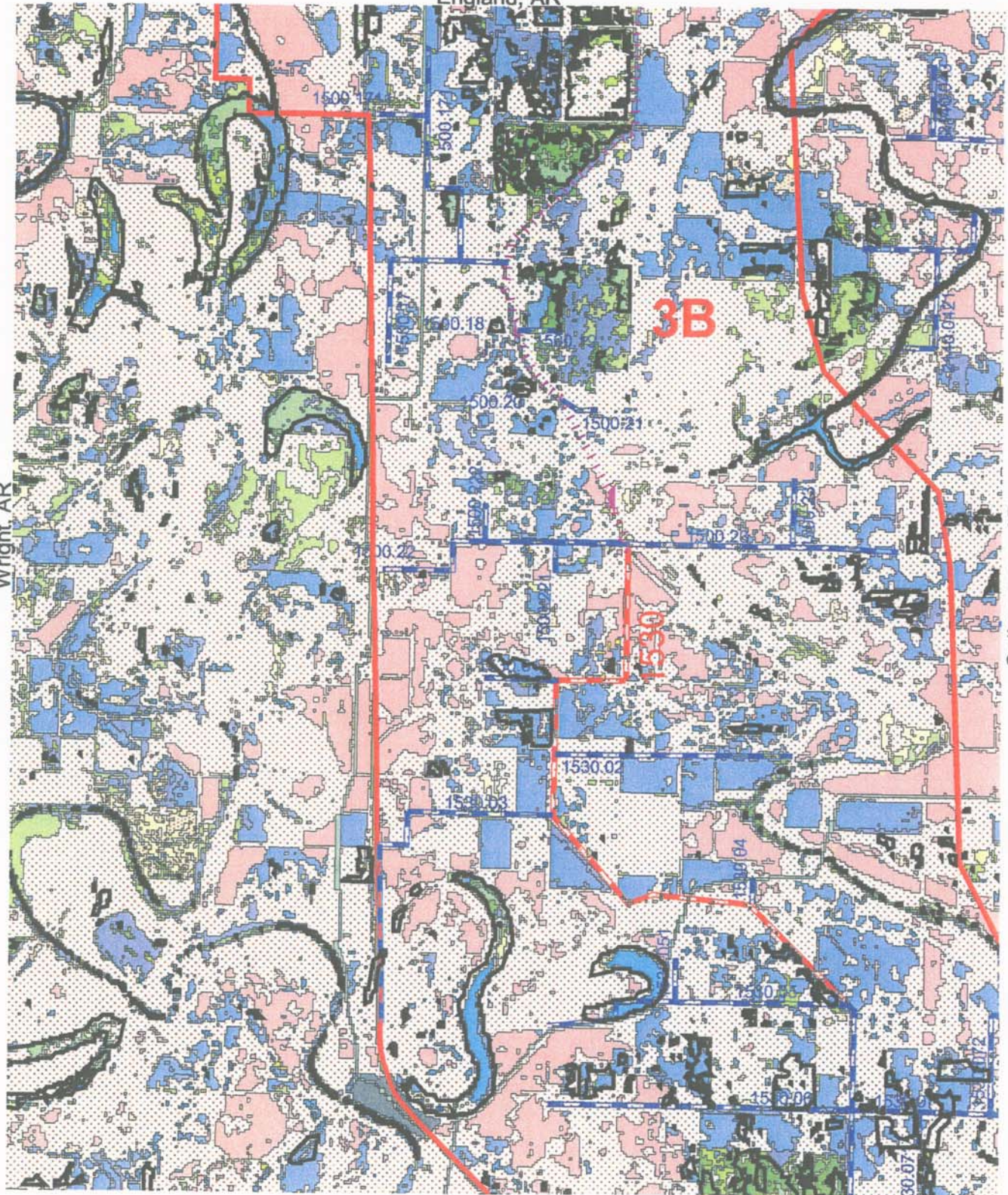



 U.S. ARMY CORPS

 OF ENGINEERING

 WASHINGTON, D.C.



Sherrill, AR
Landuse/Wetlands

SCALE=1:62,500

England, AR

Wright, AR

Gethsemane, AR

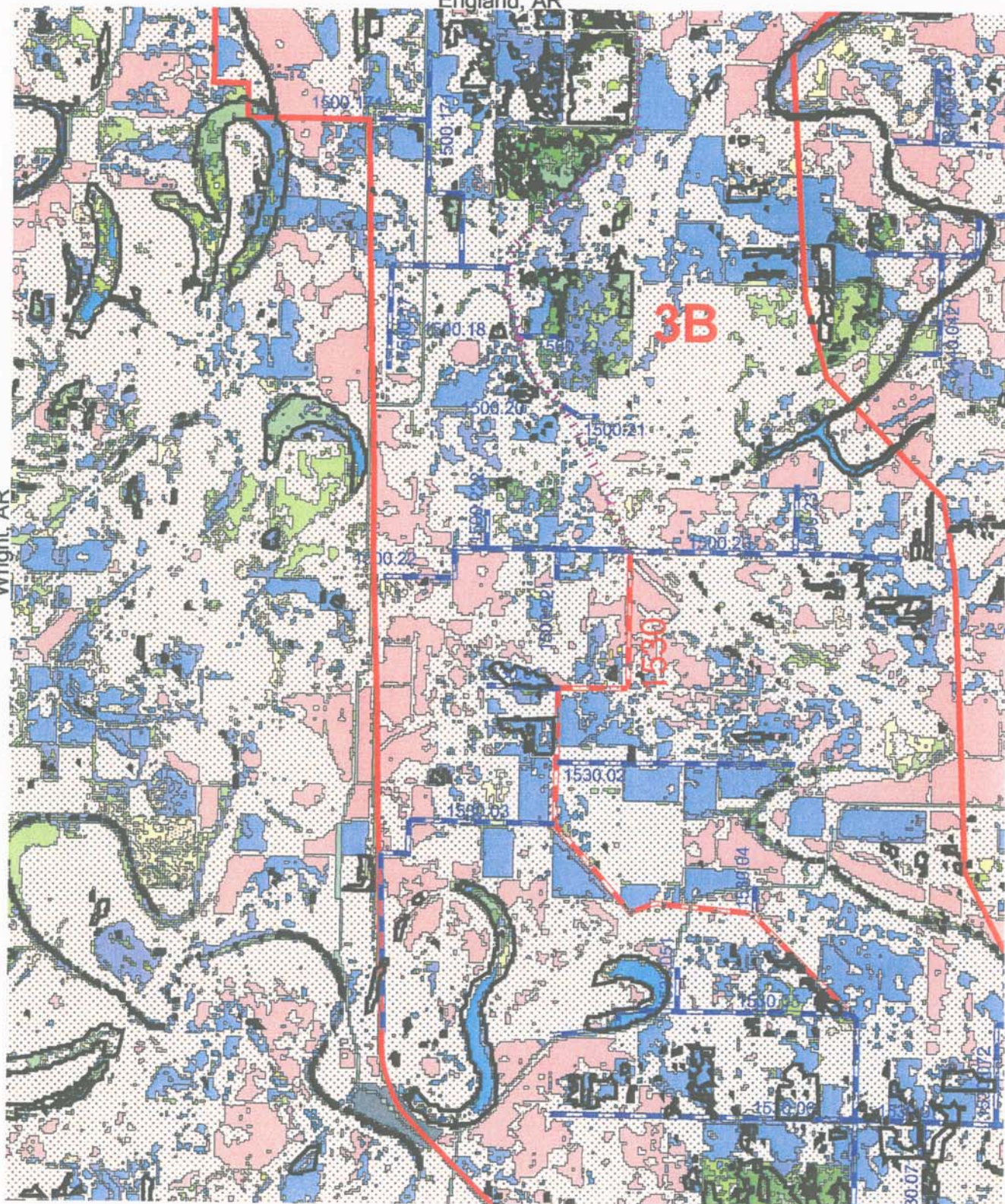



 U.S. GEOLOGICAL SURVEY

 LAND USE/WETLANDS

 NATIONAL CENTER



Wattensaw, AR
 Landuse/Wetlands

SCALE=1:62,500

RELOCATIONS

Hickory Plains, AR

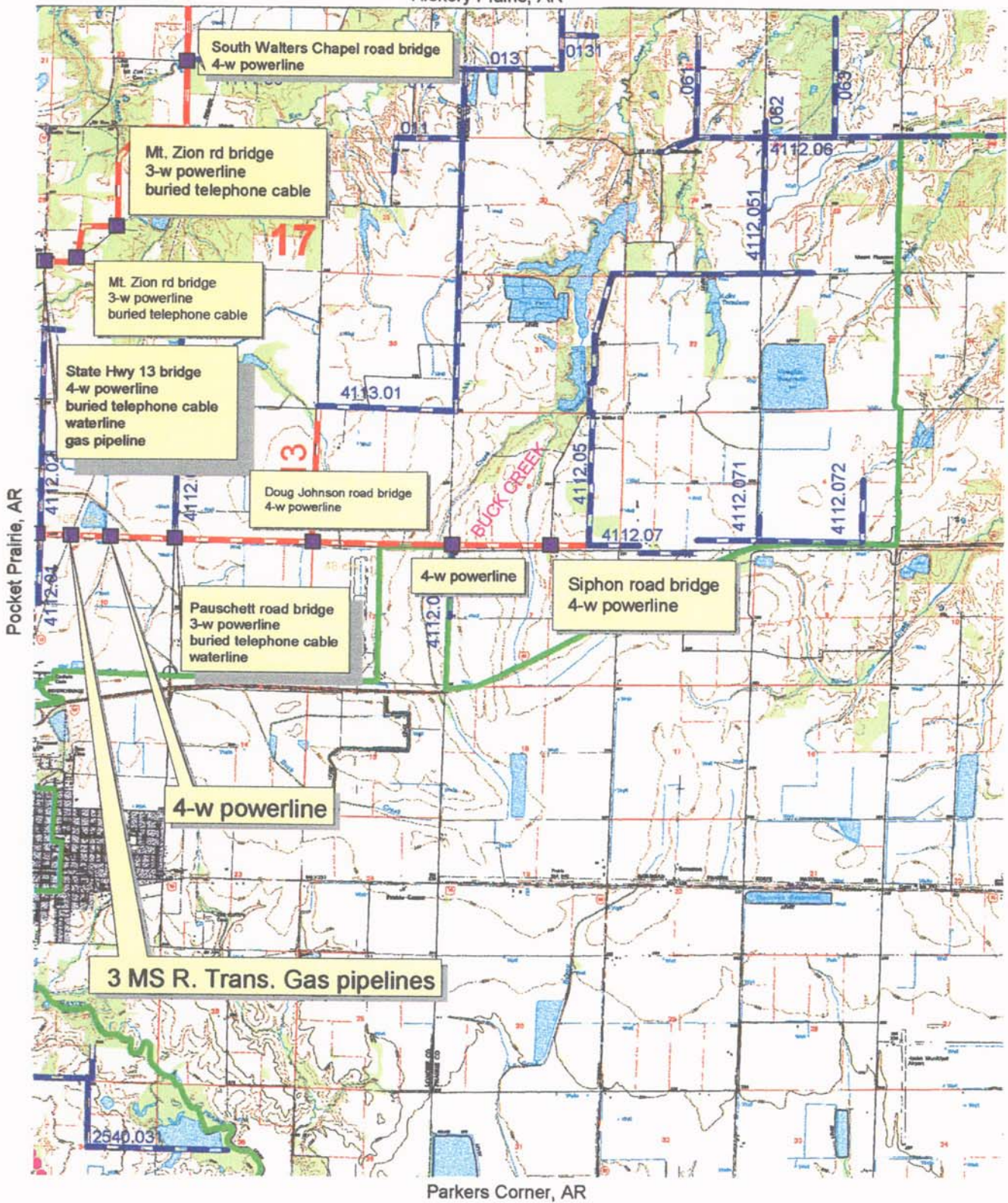

-  Relocations
-  Ditches
-  Pipelines
-  Canals
-  Bayou Metro Improvement Project Area



SCALE=1:62,500

Carlisle, AR
Relocations

Pocket Prairie, AR

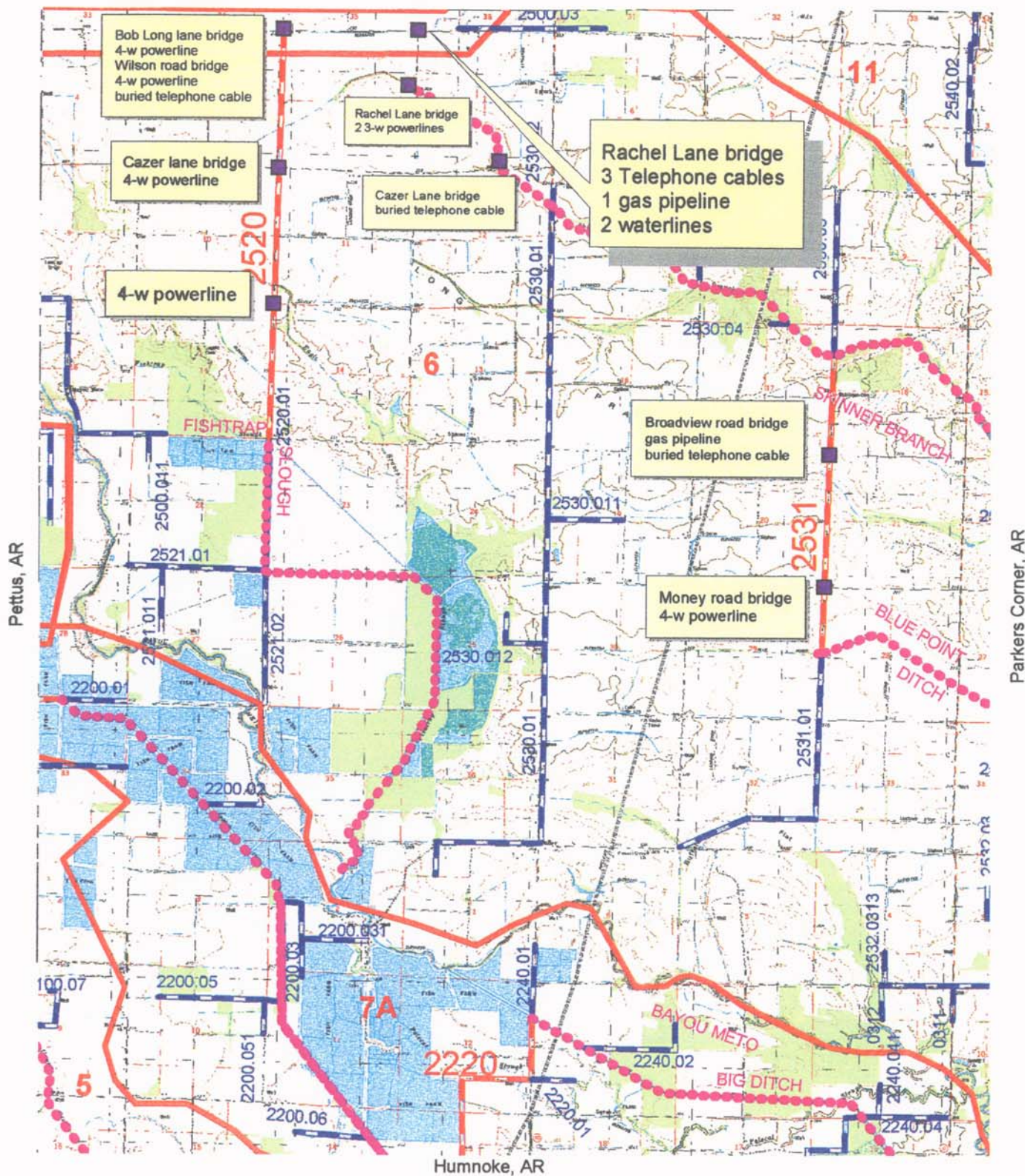

US Army Corps of Engineers
Memphis District

-  Relocations
-  Ditches
-  Pipelines
-  Canals
-  Bayou Meto Improvement Project Area
-  Construction Reaches



Culler, AR
Relocations

SCALE=1:62,500

Walker, AR

Wattensaw, AR

Des Arc West, AR

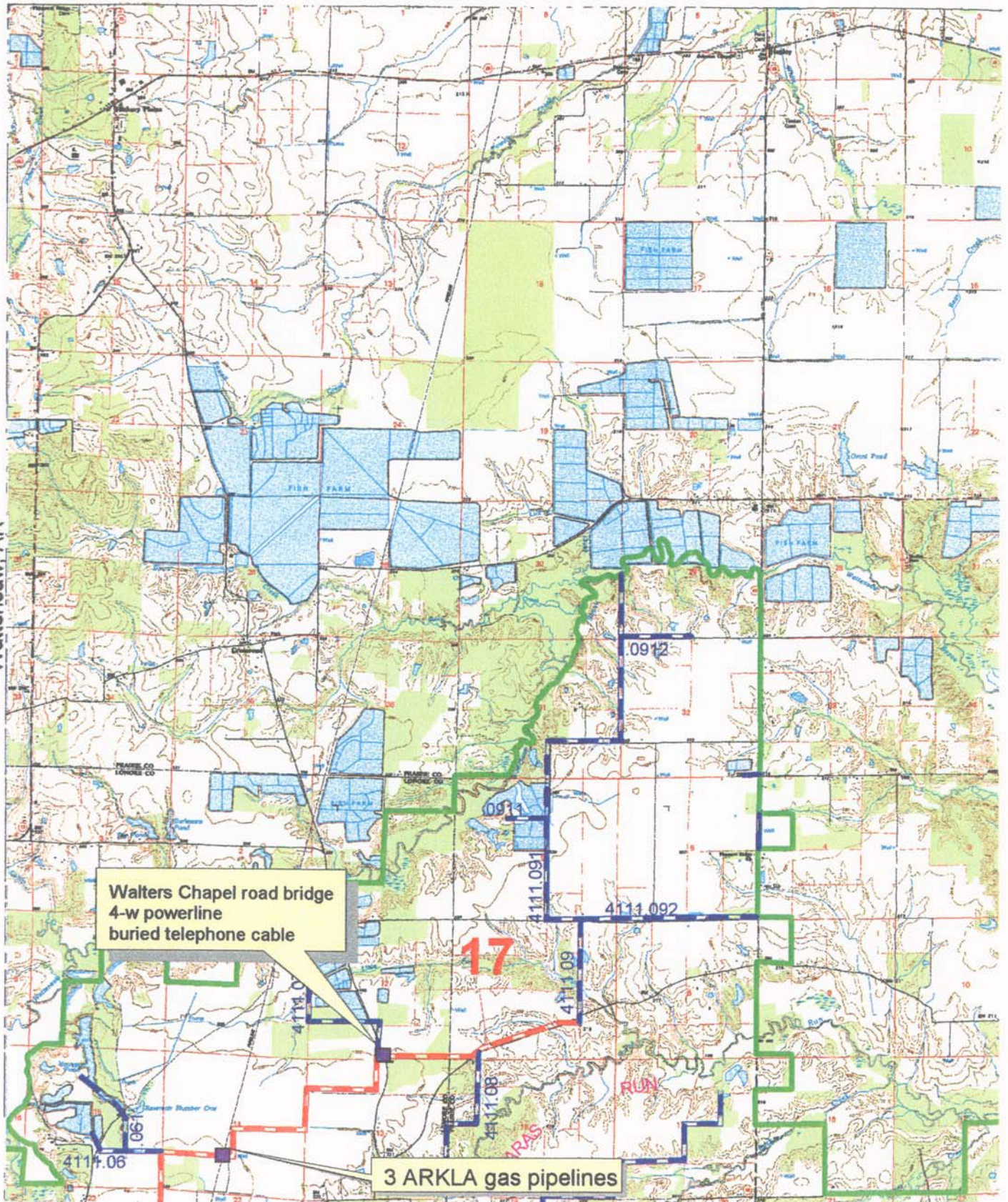

Carlisle, AR

Hickory Plains, AR
Relocations



US Army Corps
of Engineers
Memphis District

-  Relocations
-  Ditches
-  Pipelines
-  Canals
-  Bayou Meto Improvement Project Area
-  Construction Reaches



SCALE=1:62,500

Geridge, AR

Gethsemane, AR

Stuttgart South, AR

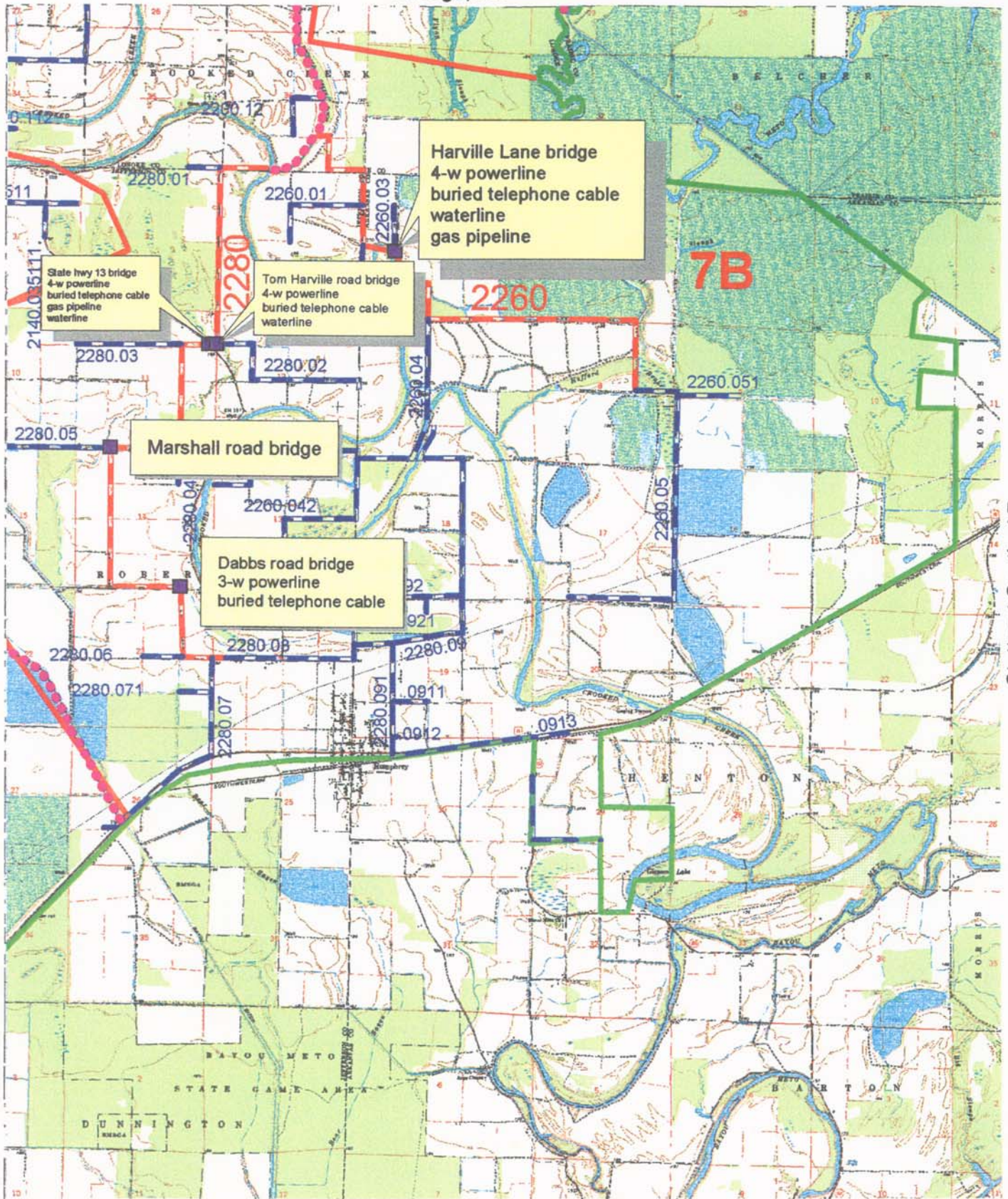

Humphrey SW, AR

Humphrey NW, AR
Relocations



US Army Corps
of Engineers
Memphis District

-  Relocations
-  Ditches
-  Pipelines
-  Canals
-  Bayou Meto Improvement Project Area
-  Construction Reaches



SCALE=1:62,500

Oak Grove, AR

DELIVERY SYSTEM FLOWS
AGAINST NATURAL DRAINAGE

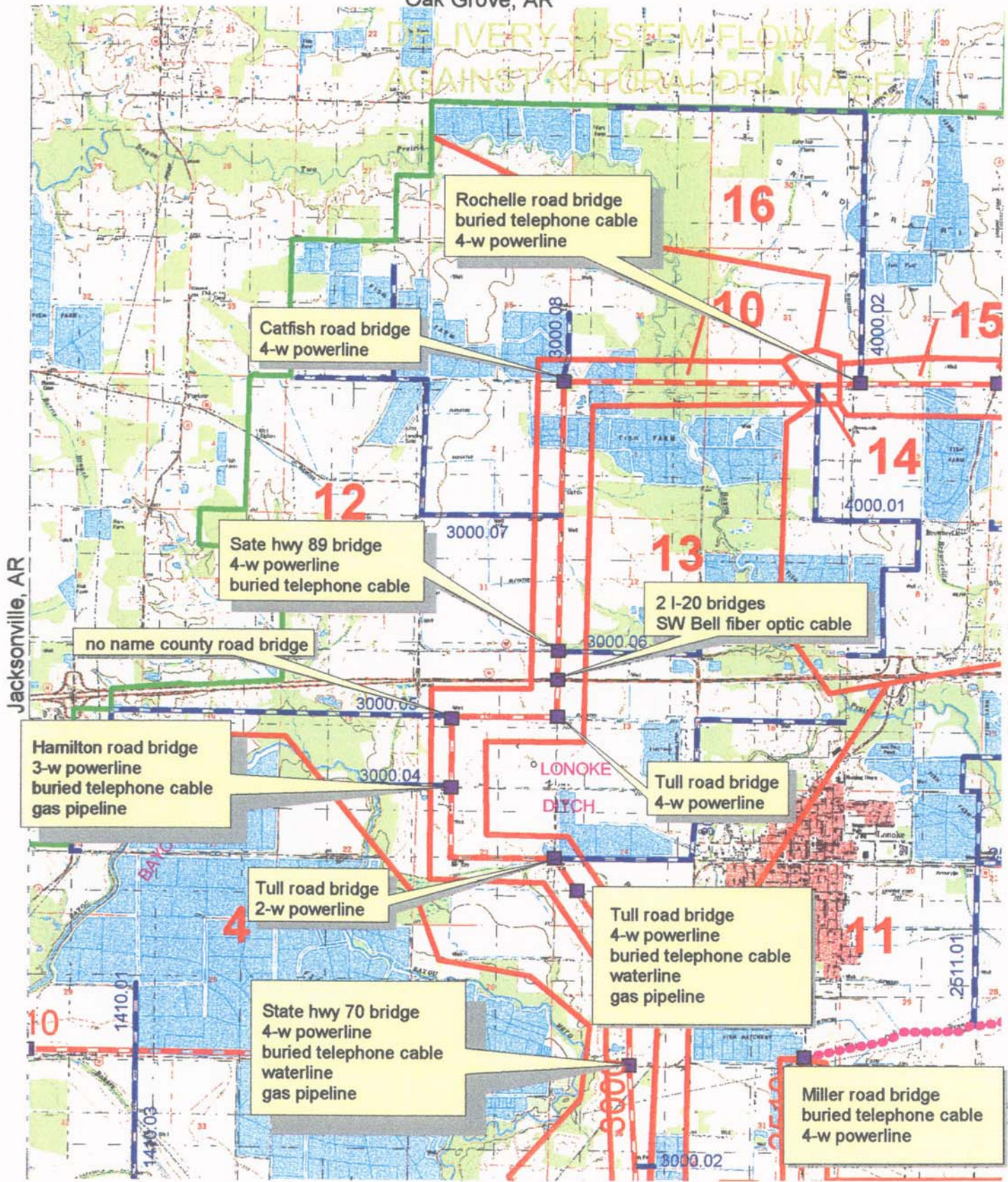

Pettus, AR



US Army Corps of Engineers
Memphis District

-  Relocations
-  Ditches
-  Pipelines
-  Canals
-  Bayou Meto Improvement Project Area
-  Construction Reaches



SCALE=1:62,500

Lonoke, AR
Relocations

Lonoke, AR

State hwy 31 bridge
4-w powerline
buried telephone cable
waterline
gas pipeline

Rap Rich road bridge
4-w powerline
buried telephone cable
waterline
gas pipeline

Tomlinson road bridge
4-w powerline
buried telephone cable

Bevis road bridge
4-w powerline
buried telephone cable

Carroll road bridge
4-w powerline

state hwy 31 bridge
buried telephone cable
gas pipeline
waterline

Cole road bridge
4-w powerline
buried telephone cables
waterline

Malone Lake road bridge
buried telephone cable
4-w powerline
gas pipeline

Bob Long Lane bridge
4-w powerline
buried telephone cable
gas pipeline

Oldham road bridge

England, AR

Scott, AR

Culler, AR



- Relocations
- Ditches
- Pipelines
- Canals
- Bayou Melo Improvement Project Area
- Construction Reaches



SCALE=1:62,500

Pettus, AR
Relocations

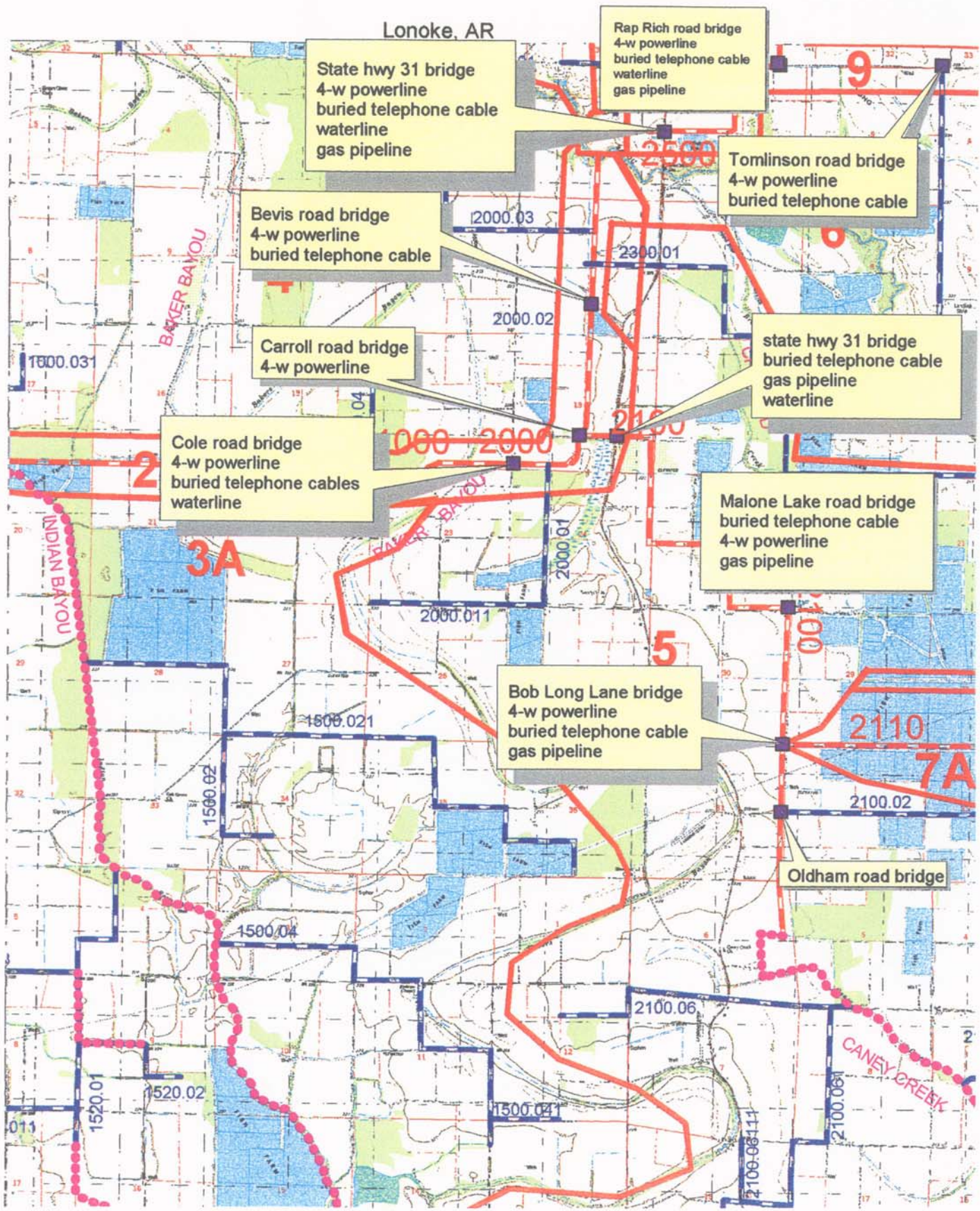

Wattensaw, AR

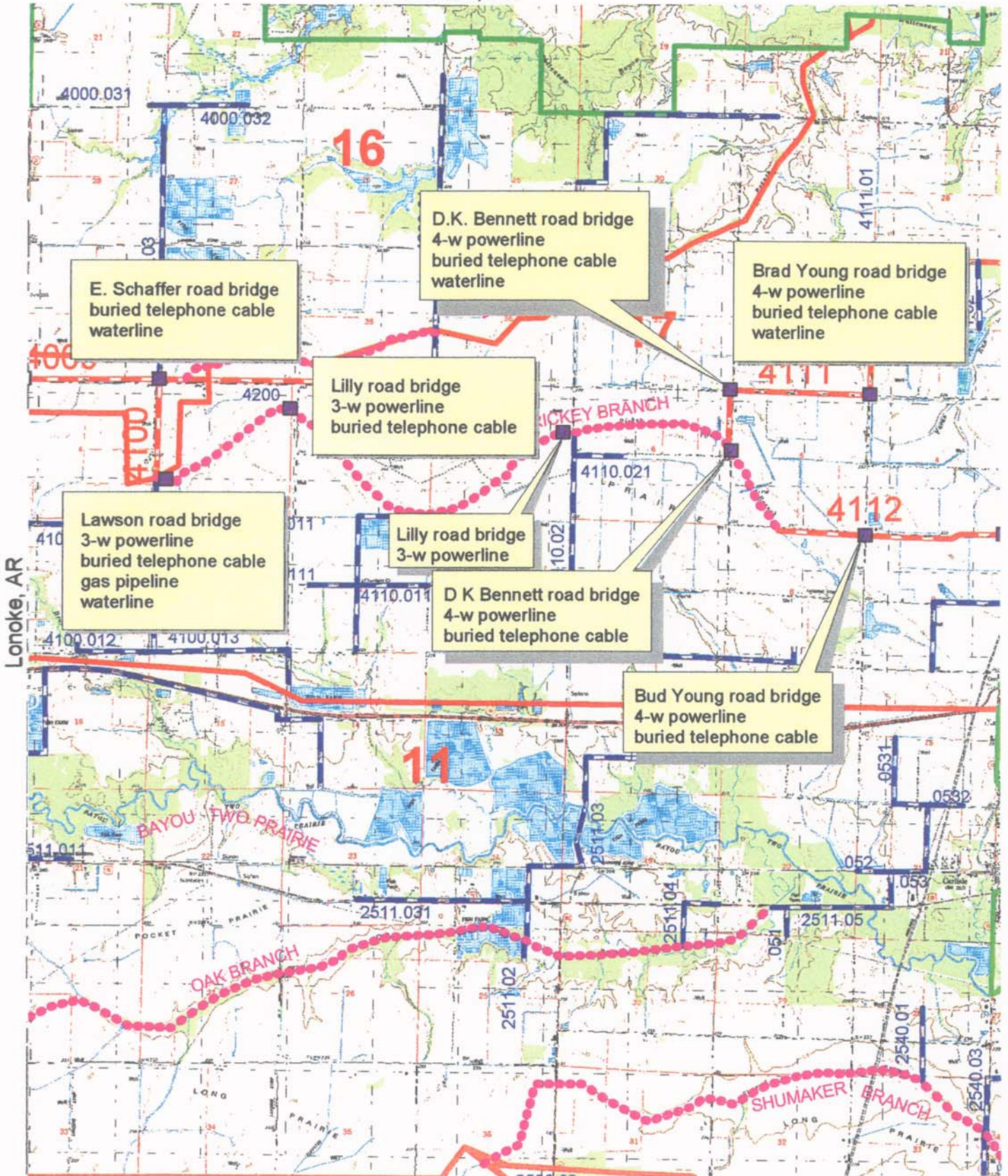

Lonoke, AR

Carlisle, AR

Culler, AR

Pocket Prairie, AR Relocations



- Relocations
- Ditches
- Pipelines
- Canals
- Bayou Metro Improvement Project Area
- Construction Reaches



SCALE=1:62,500

Jacksonville, AR

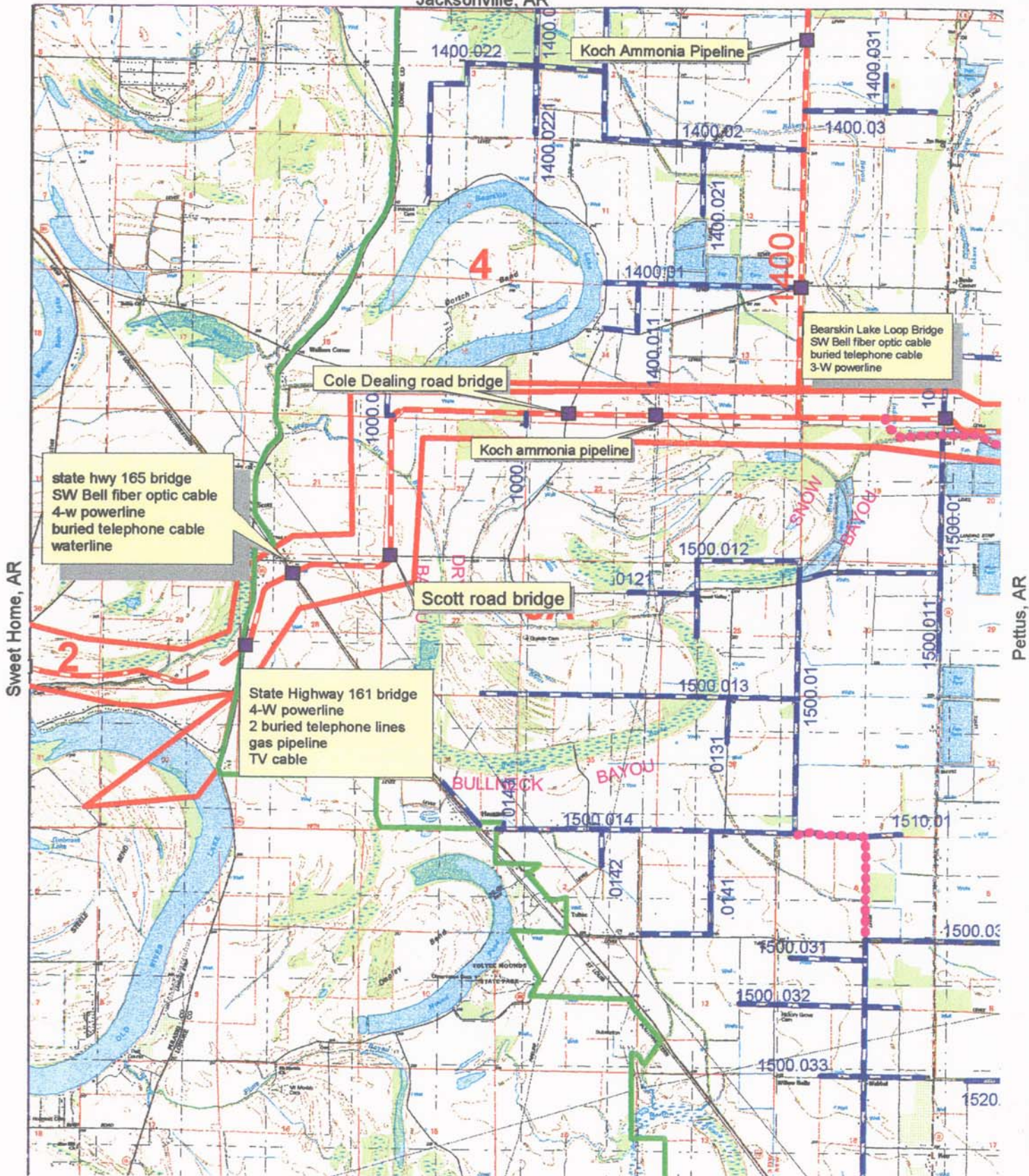

Keo, AR



US Army Corps
of Engineers
Memphis District

-  Relocations
-  Ditches
-  Pipelines
-  Canals
-  Bayou Metro Improvement Project Area
-  Construction Reaches



SCALE=1:62,500

Scott, AR
Relocations

PROPERTY OWNERSHIP

Gethsemane, AR

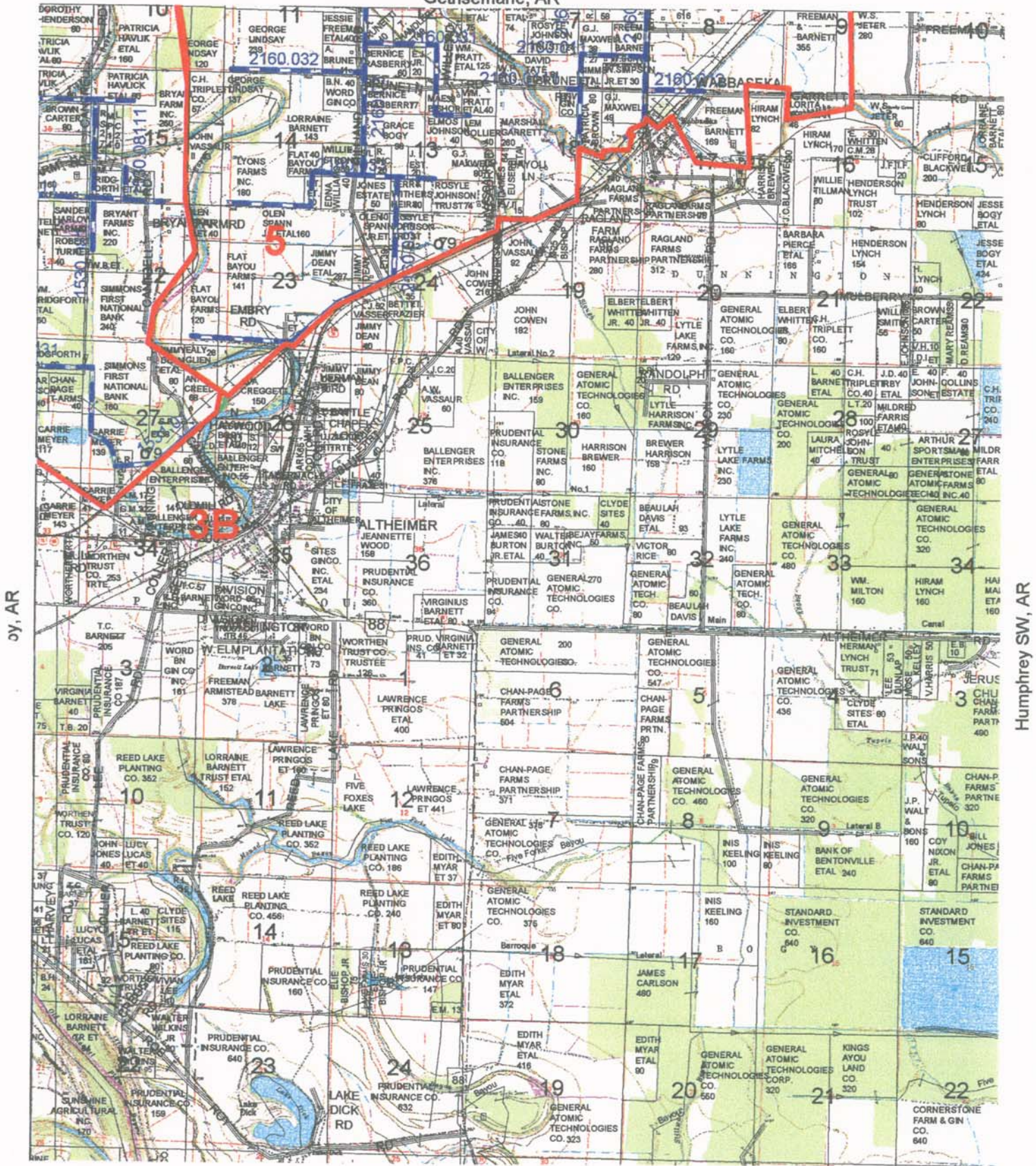

Moscow, AR



US Army Corps
of Engineers
Memphis District

-  Construction Reaches
-  Pipelines
-  Canals
-  Ditches
-  Bayou Meto Improvement Project Area



SCALE=1:62,500

Altheimer, AR
Property Ownership

Hickory Plains, AR

Pocket Prairie, AR

Hazen, AR

Parkers Corner, AR

Carlisle, AR
Property Ownership



-  Construction Reaches
-  Pipelines
-  Canals
-  Ditches
-  Bayou Metro Improvement Project Area



SCALE=1:62,500

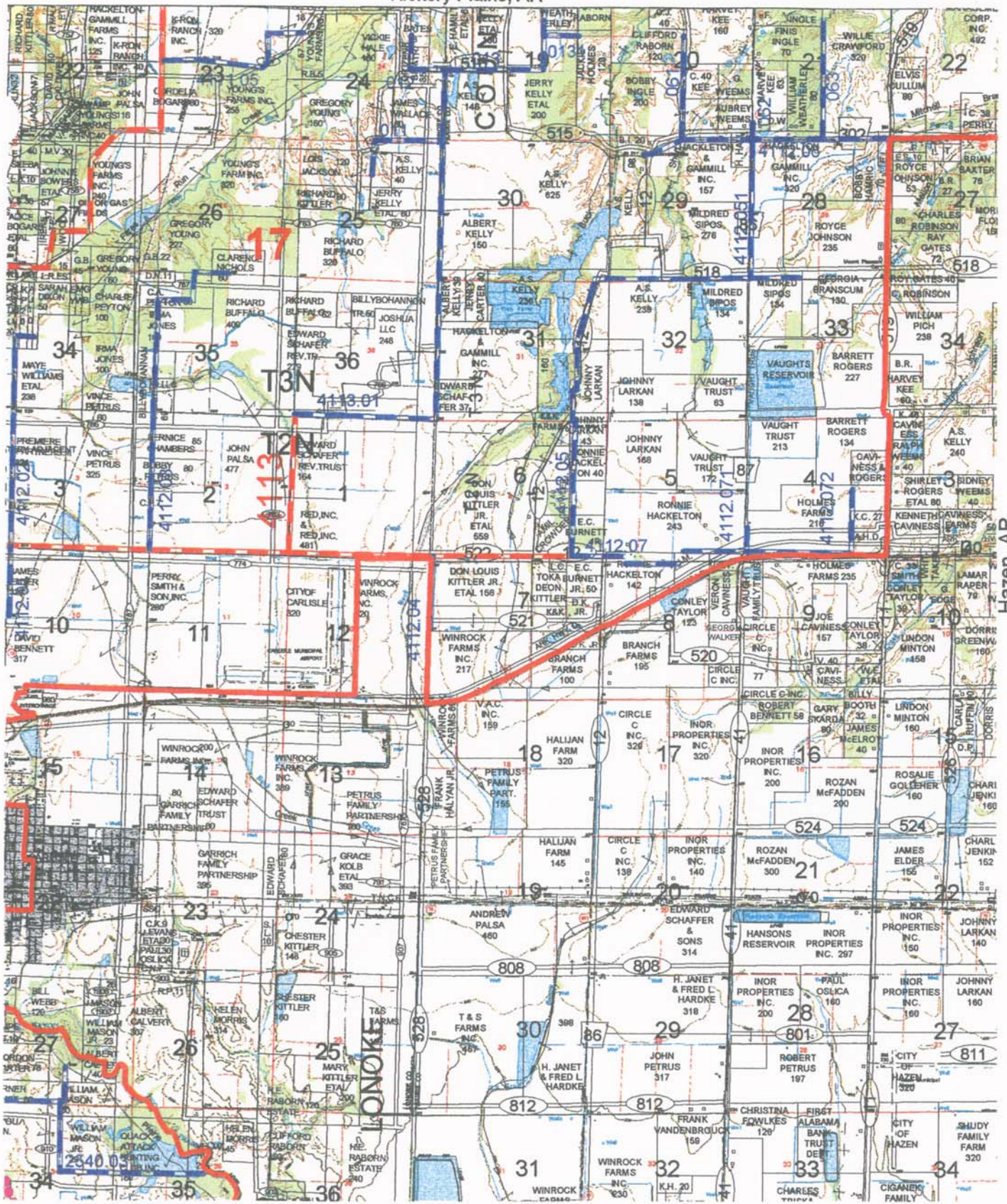

Pocket Prairie, AR

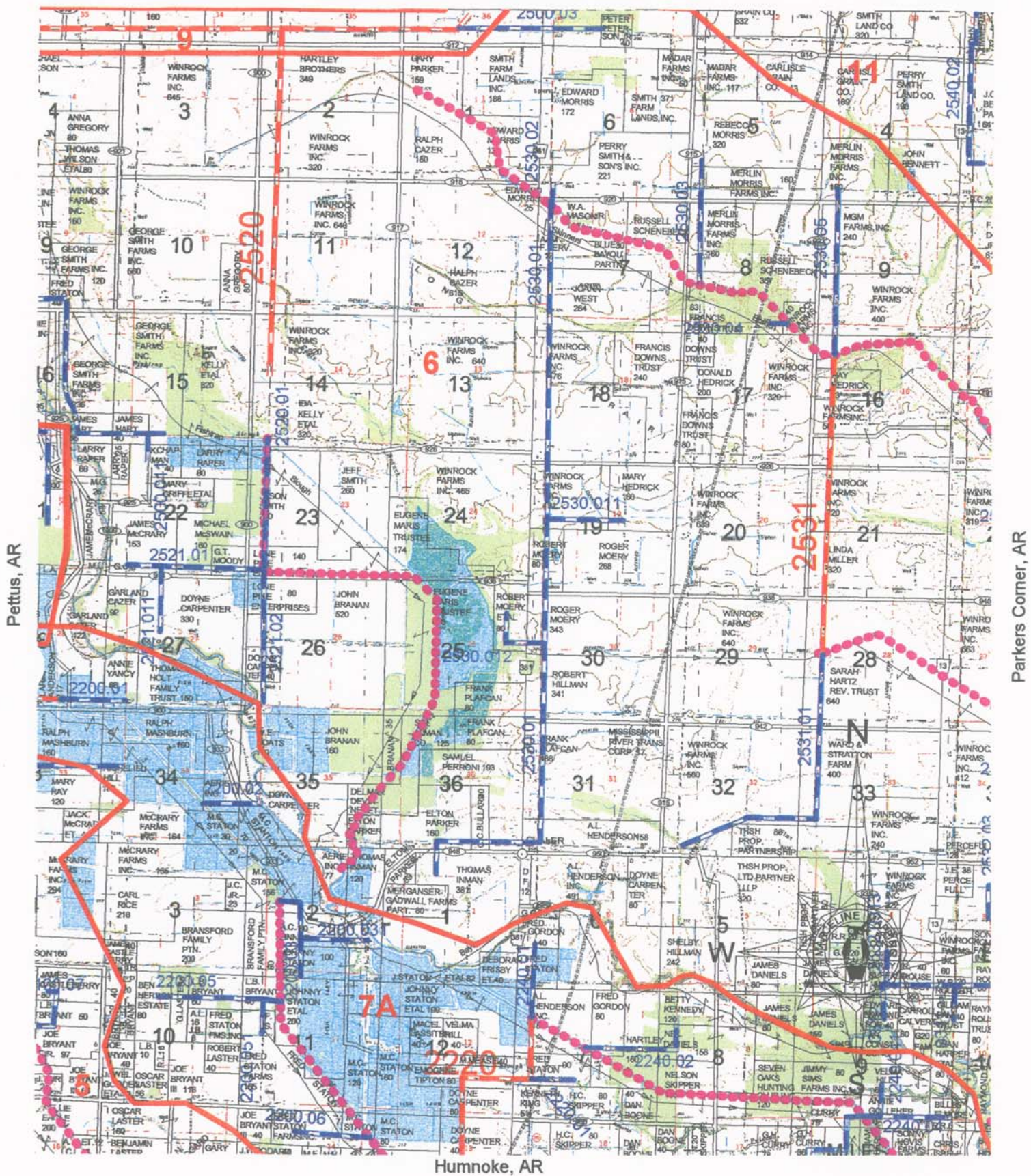

Pettus, AR

Parkers Corner, AR

Humnoke, AR

Culler, AR
Property Ownership



- Construction Reaches
- Pipelines
- - - Canals
- Ditches
- Bayou Metro Improvement Project Area



SCALE=1:62,500

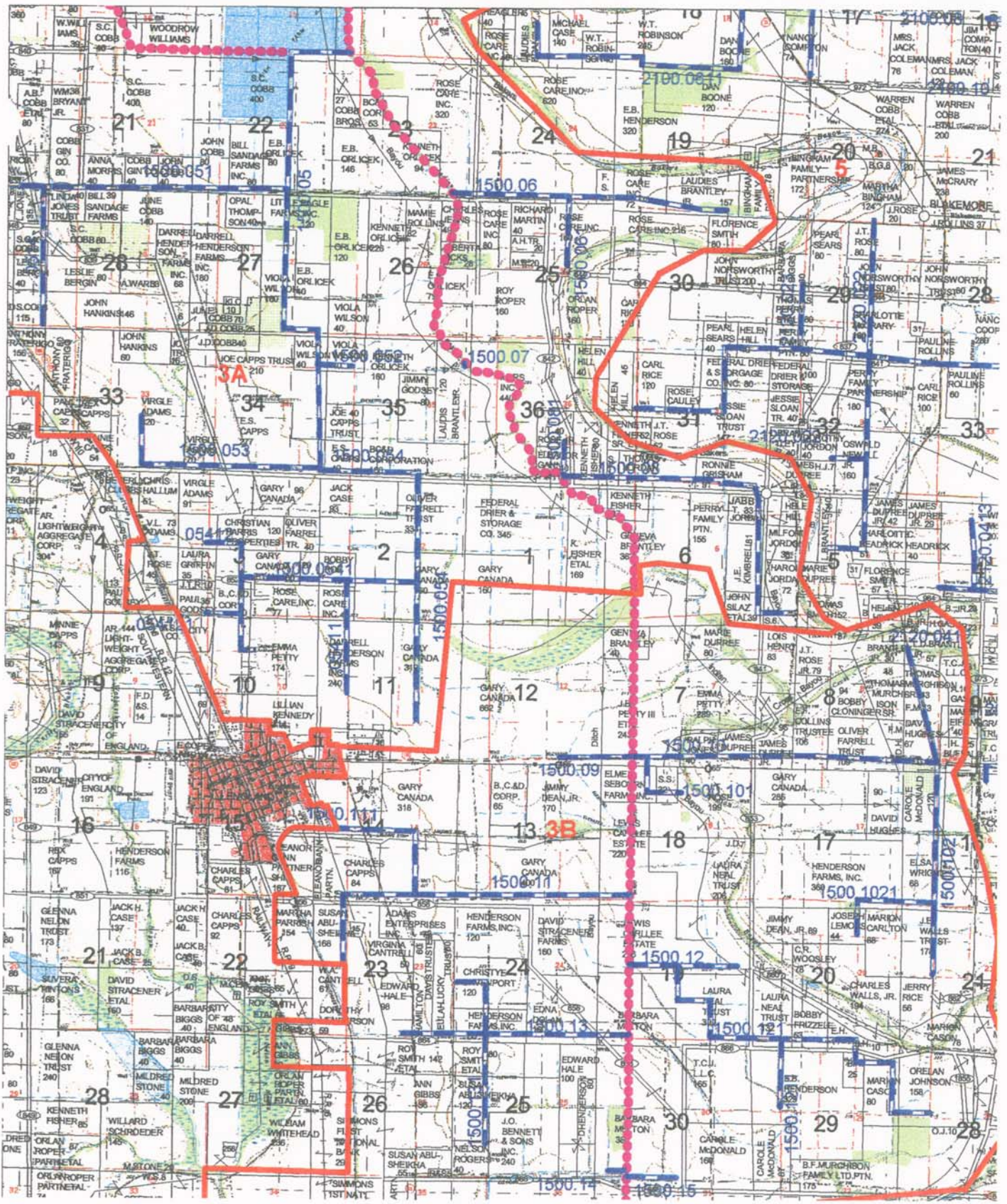

England, AR Property Ownership



- ▭ Construction Reaches
- ▭ Pipelines
- ▭ Canals
- ▭ Ditches
- ▭ Bayou Metro Improvement Project Area



SCALE=1:62,500

Parkers Corner, AR

Humnoke, AR

Stuttgart North, AR

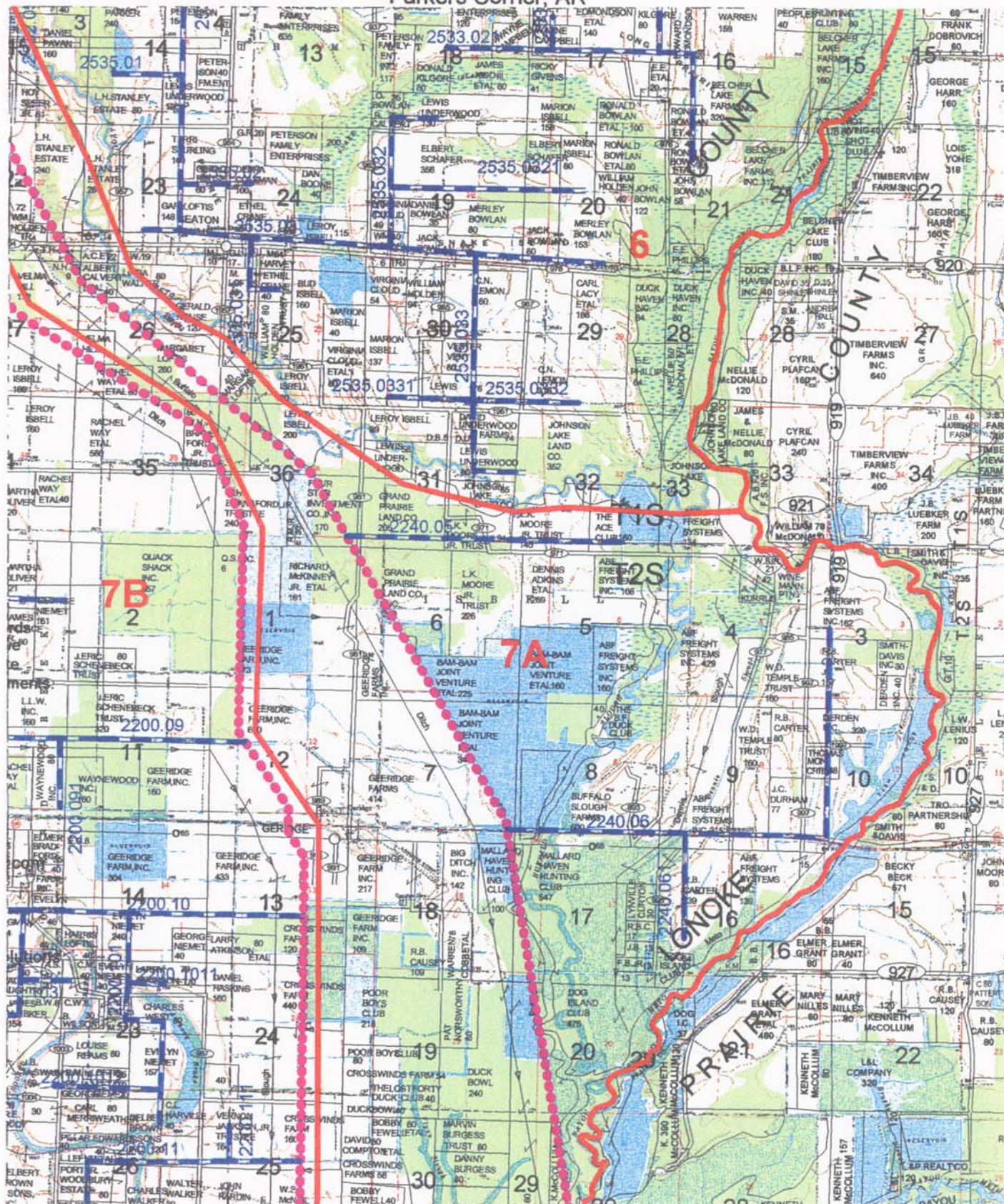

Humphrey, AR

Geridge, AR
Property Ownership



US Army Corps of Engineers
Memphis District

-  Construction Reaches
-  Pipelines
-  Canals
-  Ditches
-  Bayou Meto Improvement Project Area



SCALE=1:62,500

Humnoke, AR

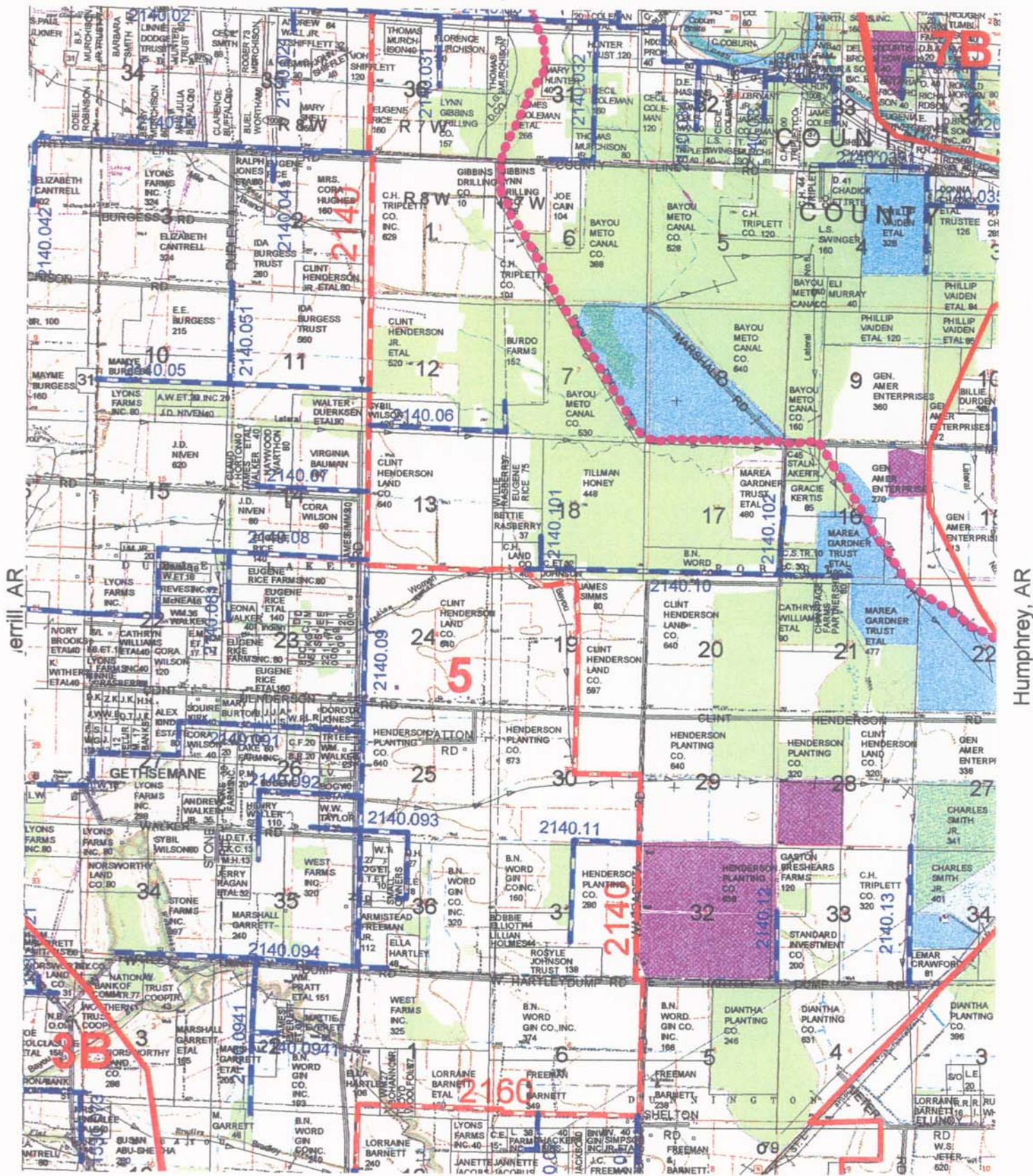

- Construction Reaches
- Pipelines
- Canals
- Ditches
- Bayou Meto Improvement Project Area



SCALE=1:62,500

Gethsemane, AR Property Ownership

Walker, AR

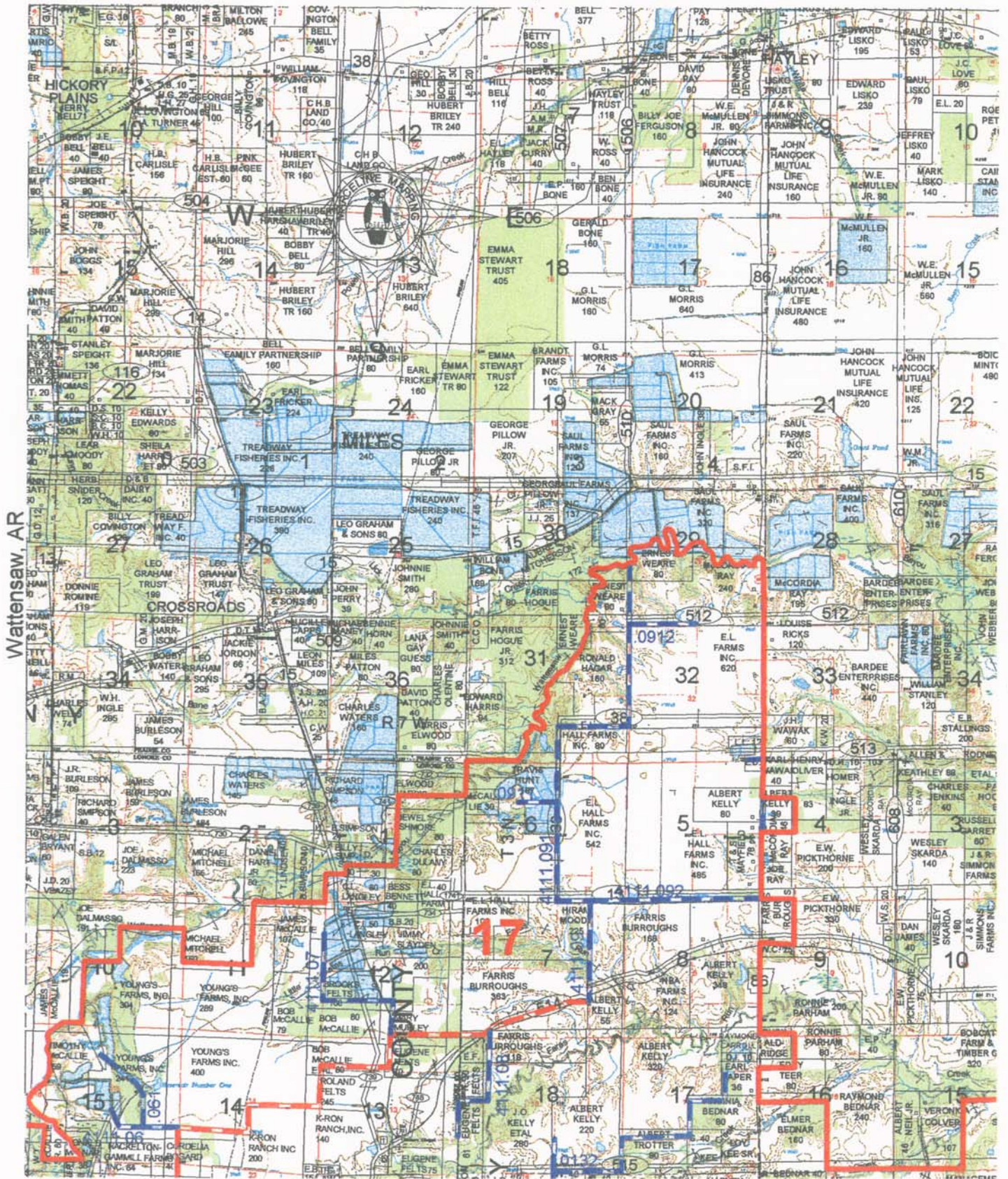

Wattersaw, AR

Des Arc West, AR

Carlisle, AR



US Army Corps of Engineers
Memphis District

- Construction Reaches
- Pipelines
- Canals
- Ditches
- Bayou Metro Improvement Project Area



SCALE=1:62,500

Hickory Plains, AR Property Ownership

Culler, AR

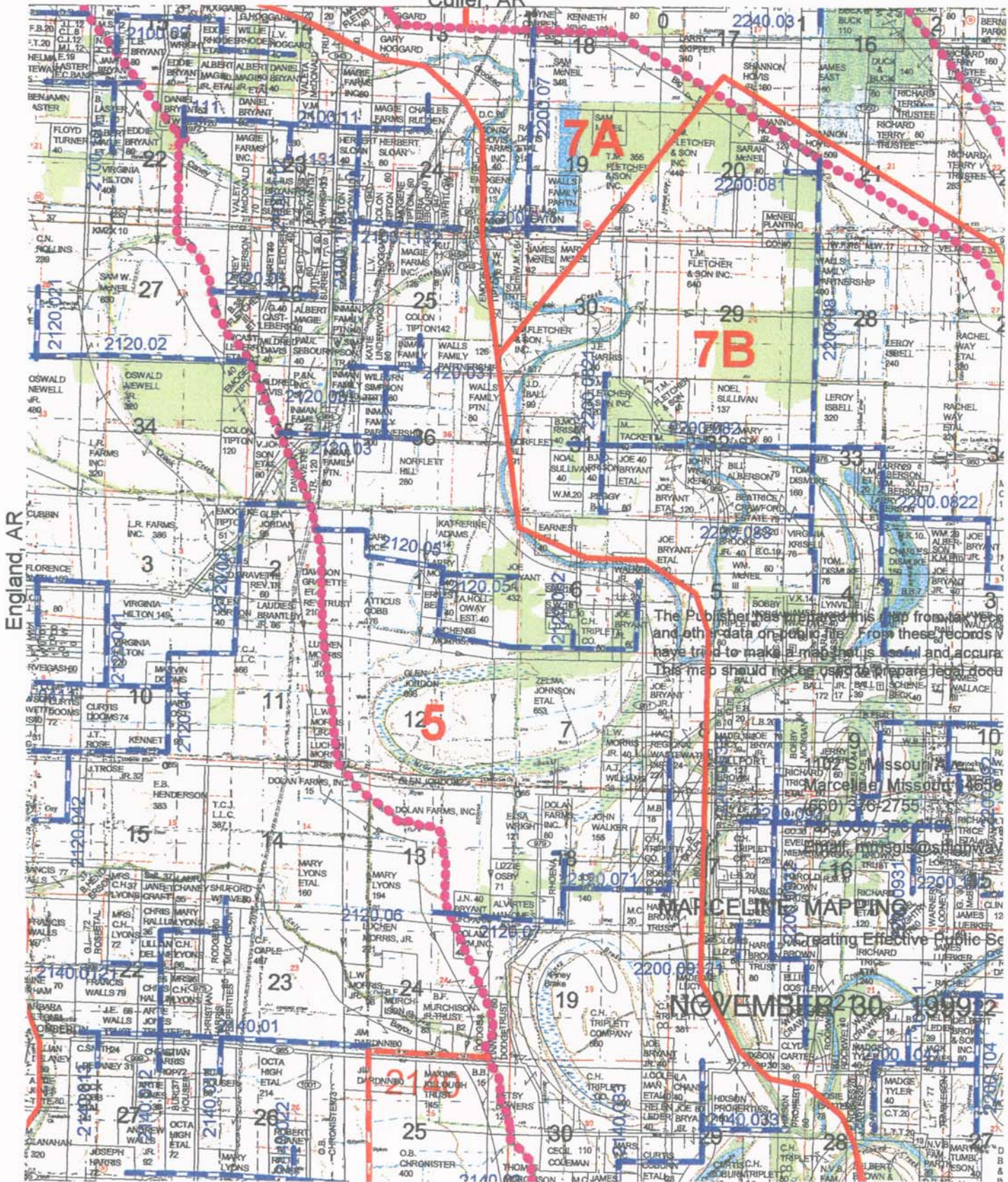

England, AR

Gerdae, AR

Gethsemene, AR

Humnoke, AR
Property Ownership



-  Construction Reaches
-  Pipelines
-  Canals
-  Ditches
-  Bayou Metro Improvement Project Area



SCALE=1:62,500

The Publisher has prepared this map from tax maps and other data on public file. From these records I have tried to make a map that is useful and accurate. This map should not be used to prepare legal documents.

Marcellus Mapping
 107 S. Missouri Ave.
 Marcellus, Missouri 64086
 (660) 376-2755
 marcellus@marcellusmapping.com
 Creating Effective Public Se

Geridge, AR

Gethsemane, AR

Stuttgart South, AR

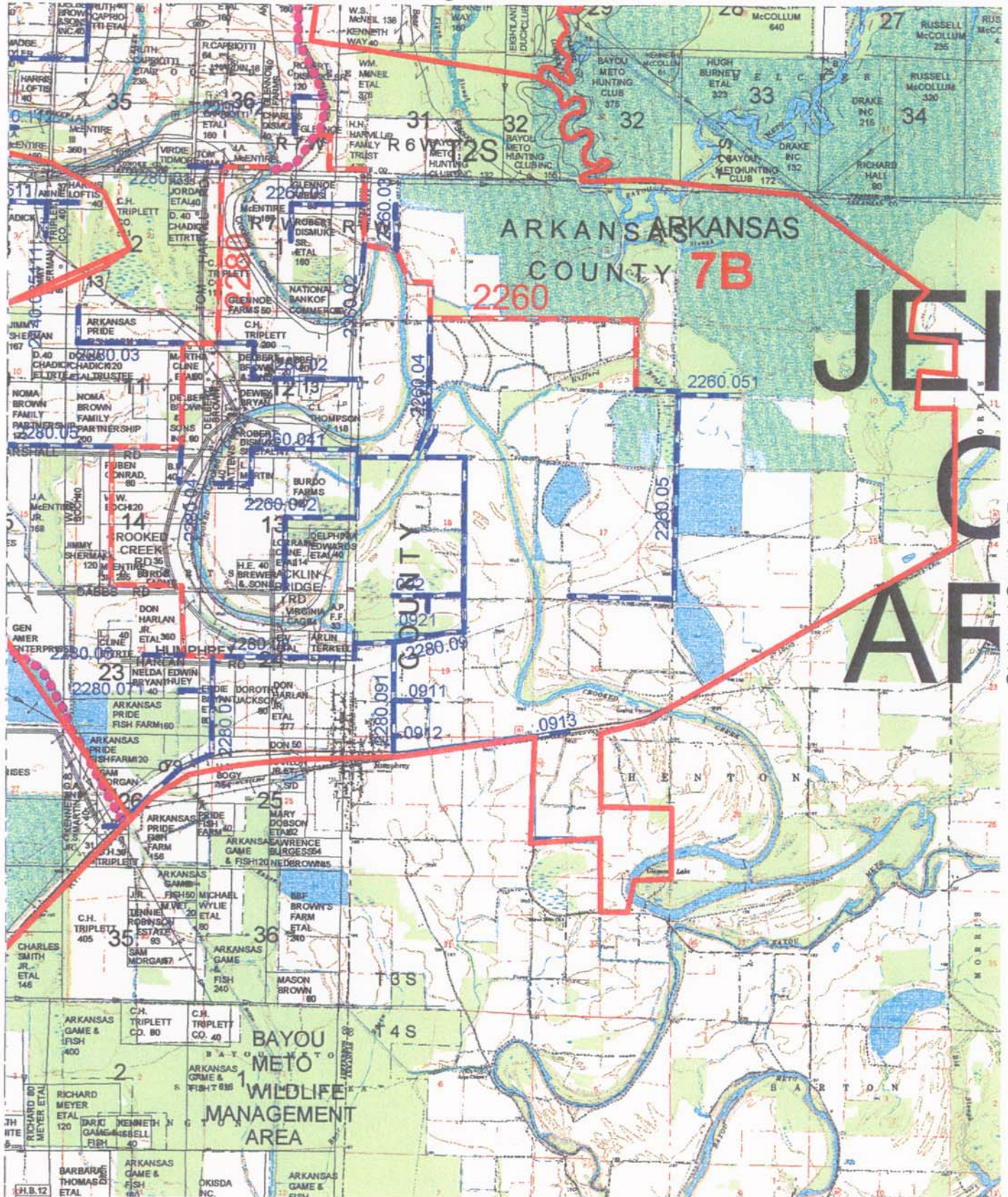

Humphrey SW, AR



US Army Corps
of Engineers
Memphis District

-  Construction Reaches
-  Pipelines
-  Canals
-  Ditches
-  Bayou Meto Improvement Project Area



SCALE=1:62,500

Humphrey NW, AR
Property Ownership

Cabot, AR

McAlmont, AR

Lonoke, AR

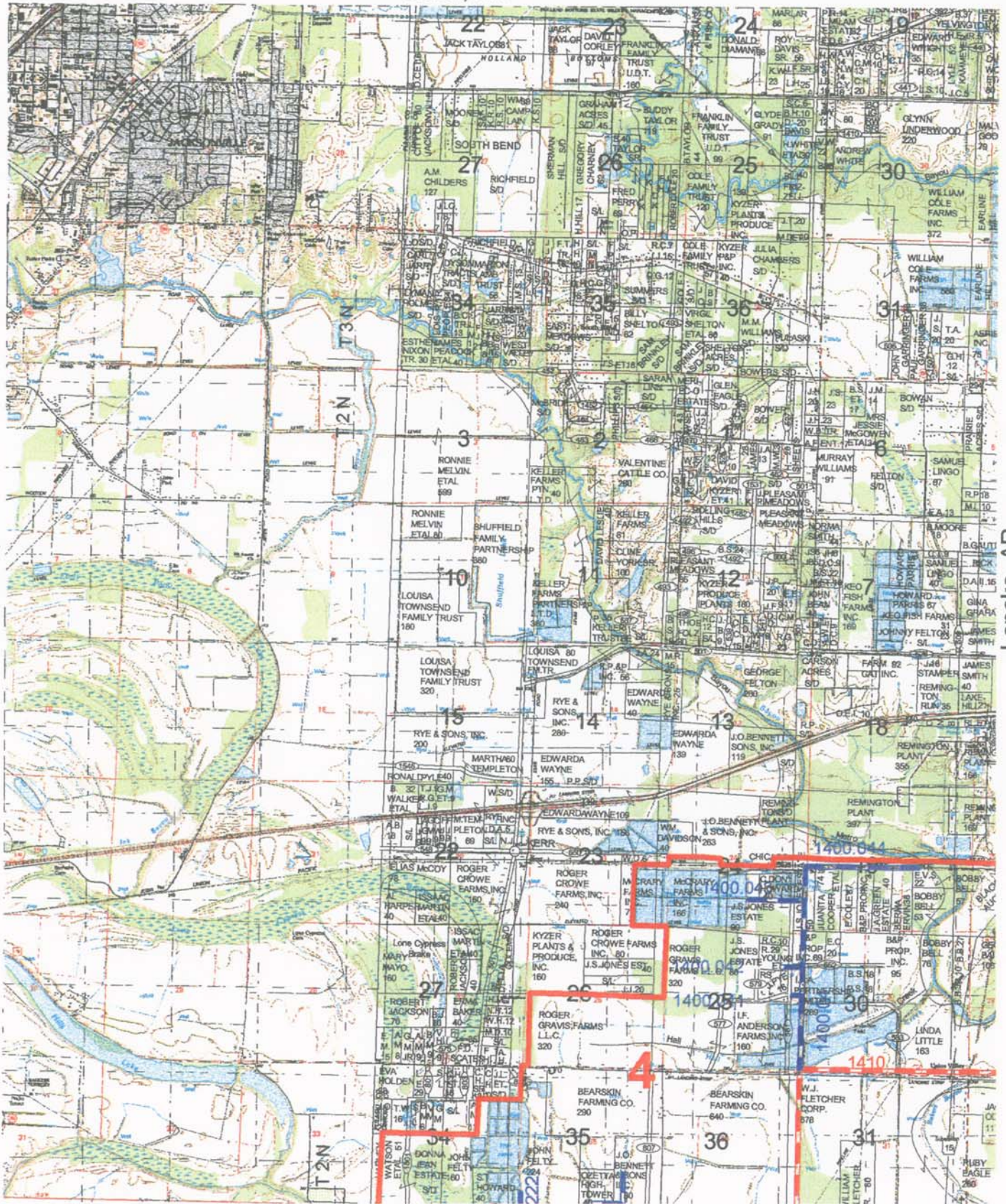

Scott, AR

Jacksonville, AR Property Ownership



- Construction Reaches
- Pipelines
- Canals
- Ditches
- Bayou Meto Improvement Project Area



SCALE=1:62,500

Scott, AR

Woodson, AR

England, AR

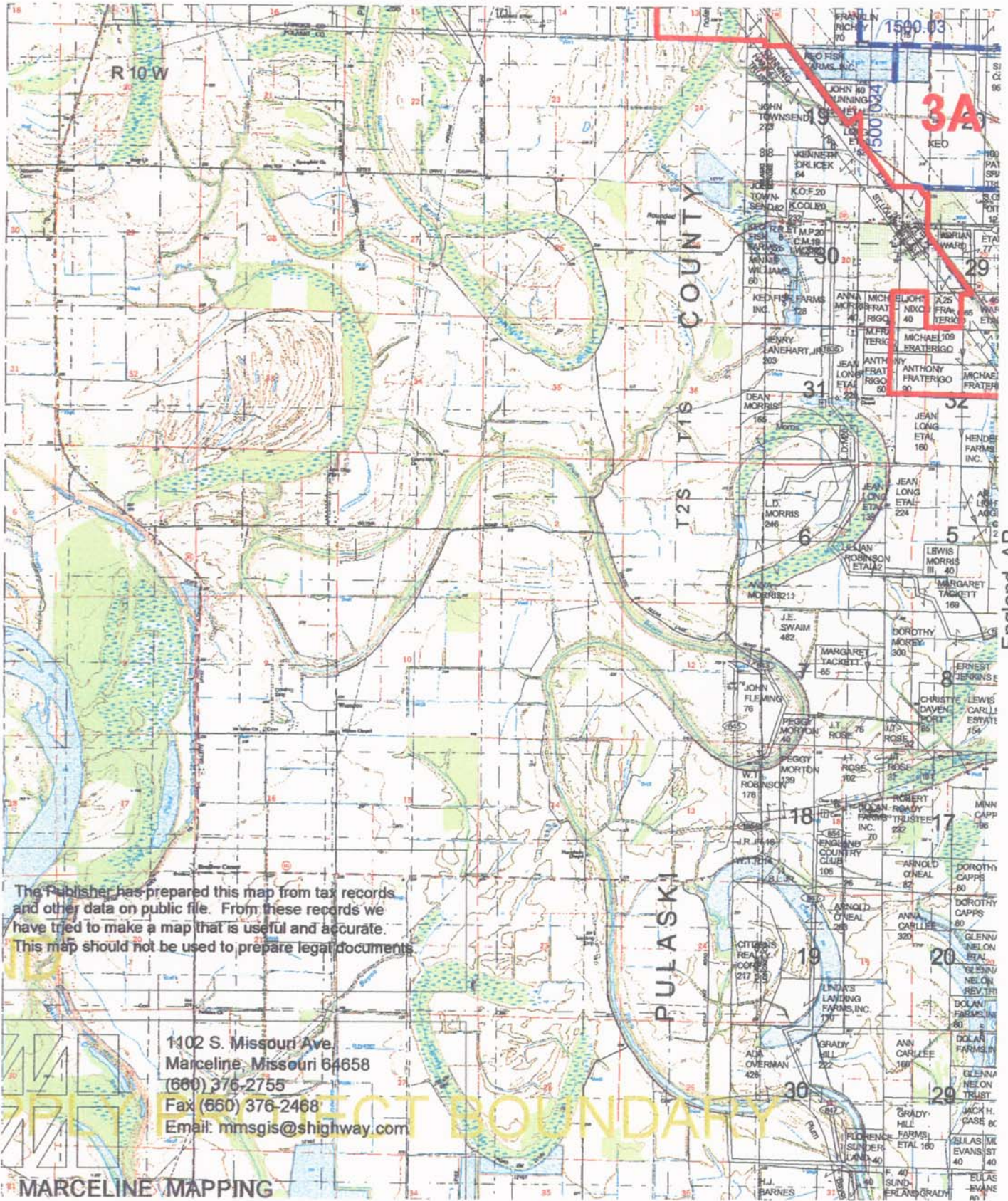

The Publisher has prepared this map from tax records and other data on public file. From these records we have tried to make a map that is useful and accurate. This map should not be used to prepare legal documents.

1102 S. Missouri Ave
 Marceline, Missouri 64658
 (660) 376-2755
 Fax (660) 376-2468
 Email: mmsgis@shighway.com

MARCELINE MAPPING

Wright, AR

Keo, AR
Property Ownership



-  Construction Reaches
-  Pipelines
-  Canals
-  Ditches
-  Bayou Metro Improvement Project Area



SCALE=1:62,500

Oak Grove, AR

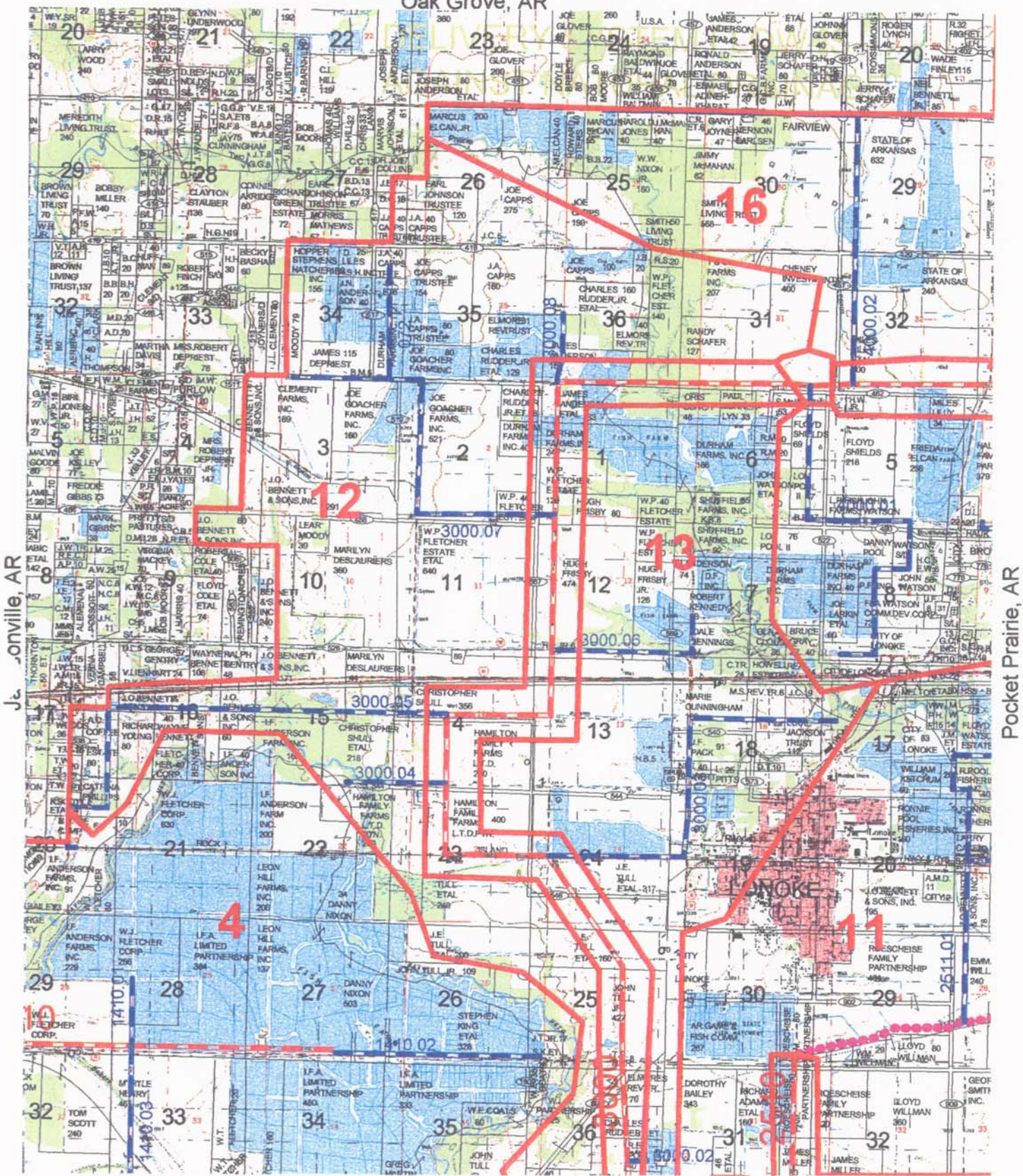

Lonoke, AR

Pocket Prairie, AR

Pettus, AR

Lonoke, AR
Property Ownership



US Army Corps
of Engineers
Memphis District

-  Construction Reaches
-  Pipelines
-  Canals
-  Ditches
-  Bayou Metro Improvement Project Area



SCALE=1:62,500

Carlisle, AR

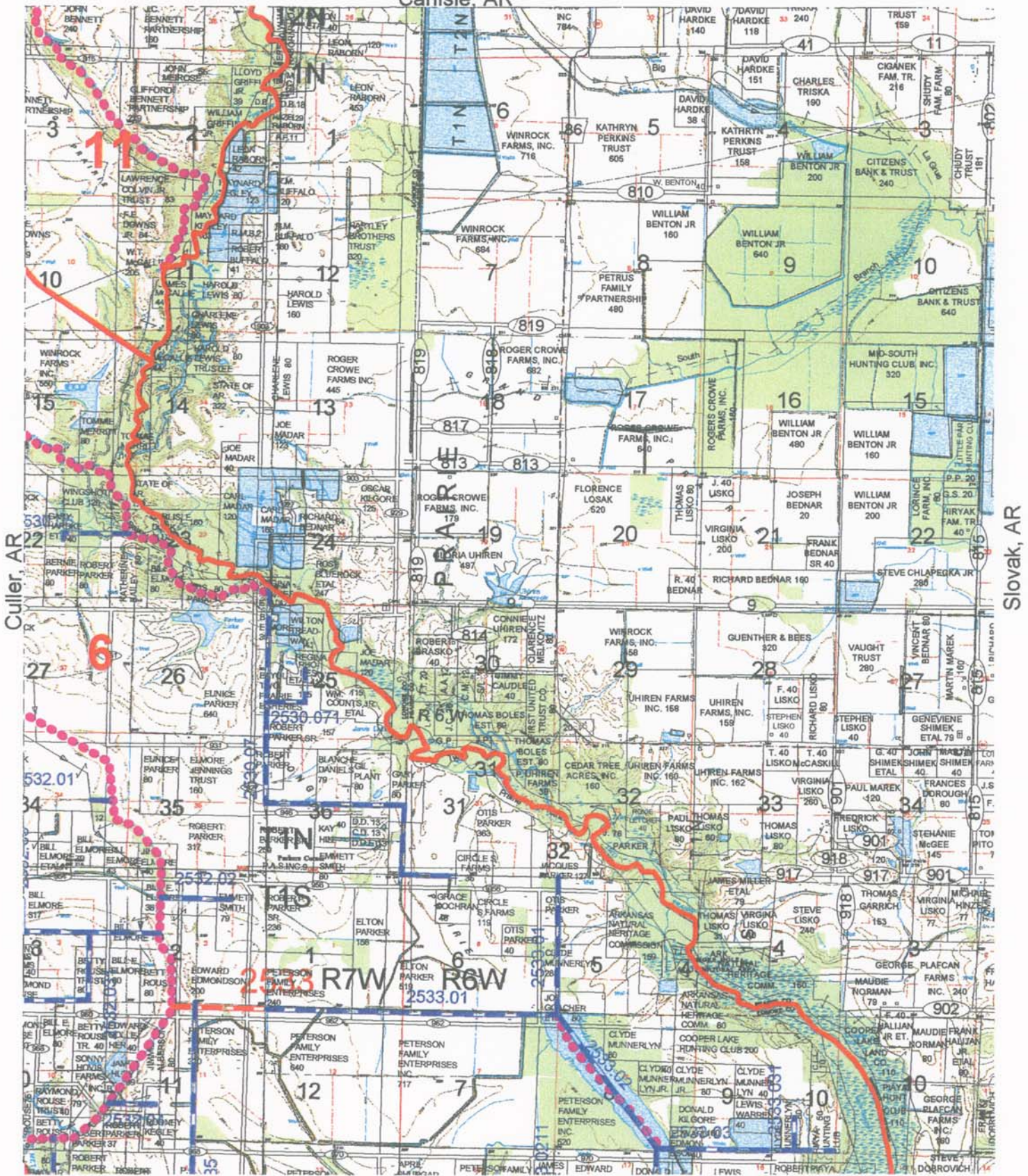

Culler, AR

Slovak, AR

Geridge, AR



US Army Corps
of Engineers
Memphis District

-  Construction Reaches
-  Pipelines
-  Canals
-  Ditches
-  Bayou Meto Improvement Project Area



SCALE=1:62,500

Parkers Corner, AR
Property Ownership

Lonoke, AR

Scott, AR

Culler, AR

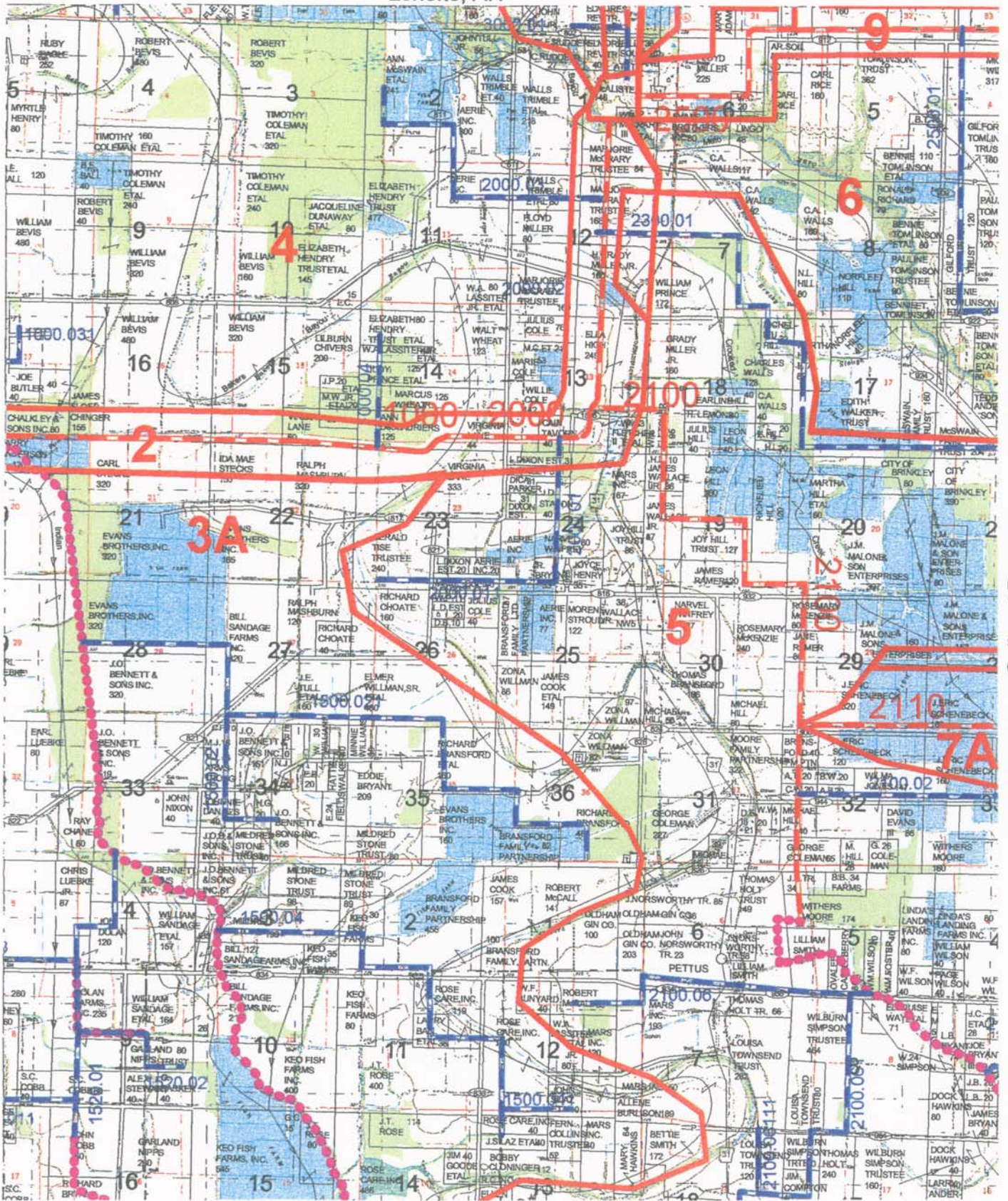

England, AR

Pettus, AR
Property Ownership



US Army Corps
of Engineers
Memphis District

-  Construction Reaches
-  Pipelines
-  Canals
-  Ditches
-  Bayou Metro Improvement Project Area



SCALE=1:62,500

Wattensaw, AR

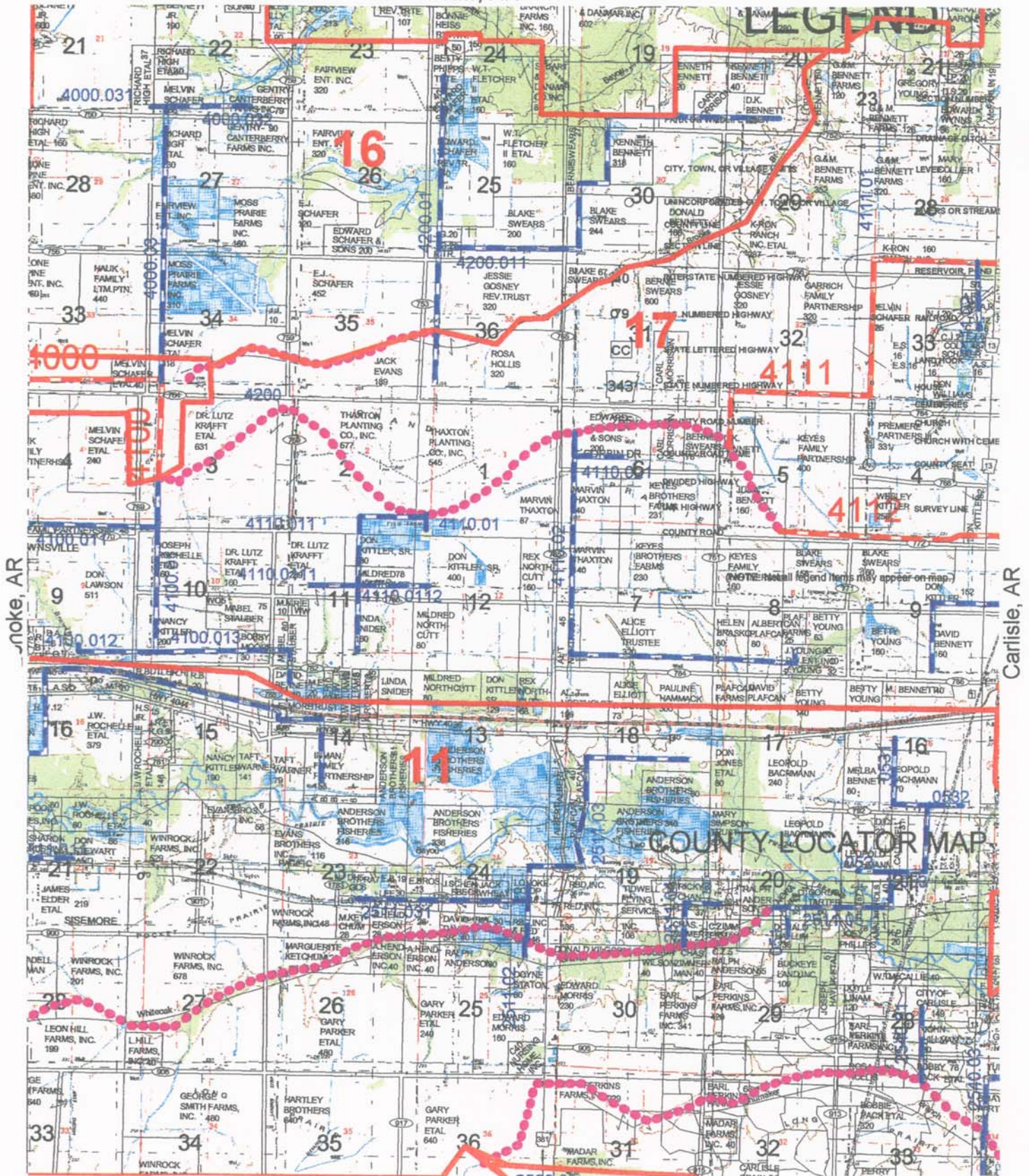

US Army Corps of Engineers
 Memphis District

-  Construction Reaches
-  Pipelines
-  Canals
-  Ditches
-  Bayou Meto Improvement Project Area



SCALE=1:62,500

**Pocket Prairie, AR
 Property Ownership**

Culler, AR

Carlisle, AR

COUNTY LOCATOR MAP

Sherrill, AR

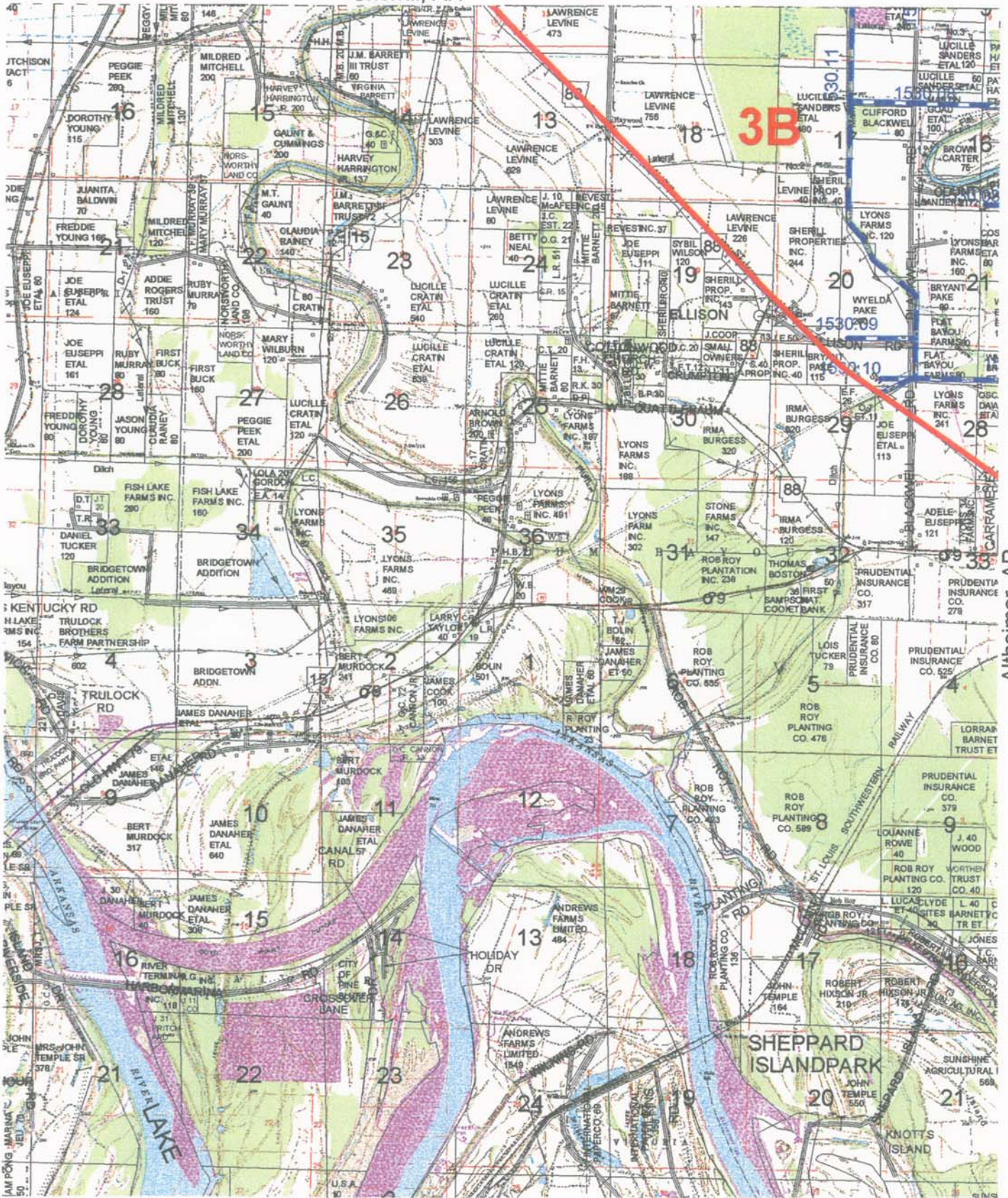

Sherrill, AR

Altheimer, AR

Ladd, AR

Rob Roy, AR
Property Ownership



-  Construction Reaches
-  Pipelines
-  Canals
-  Ditches
-  Bayou Metro Improvement Project Area



SCALE=1:62,500

Jacksonville, AR

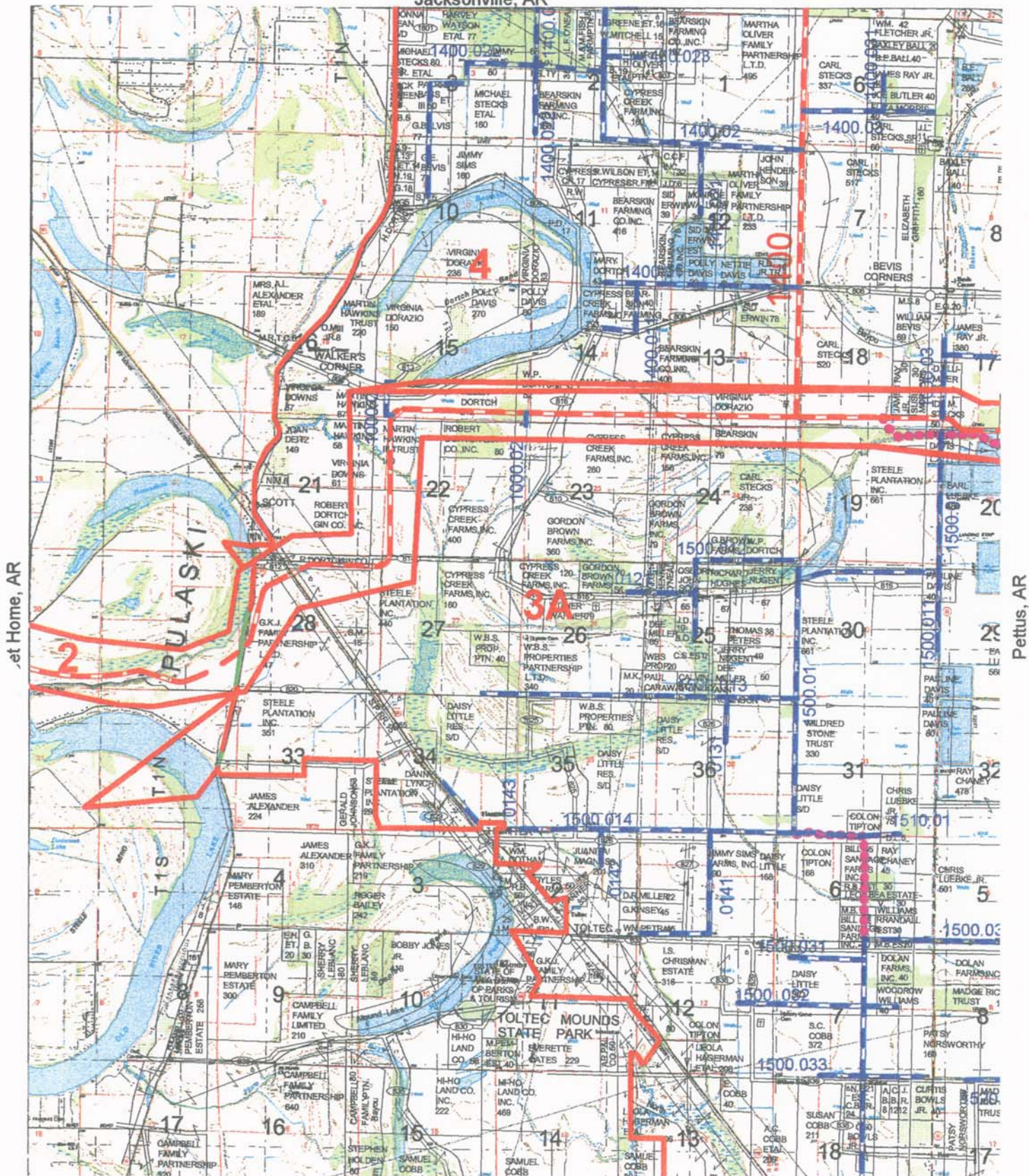

et Home, AR

Pettus, AR

Keo, AR



- ▬ Construction Reaches
- ▬ Pipelines
- ▬ Canals
- ▬ Ditches
- ▬ Bayou Metro Improvement Project Area



SCALE=1:62,500

Scott, AR
Property Ownership

England, AR

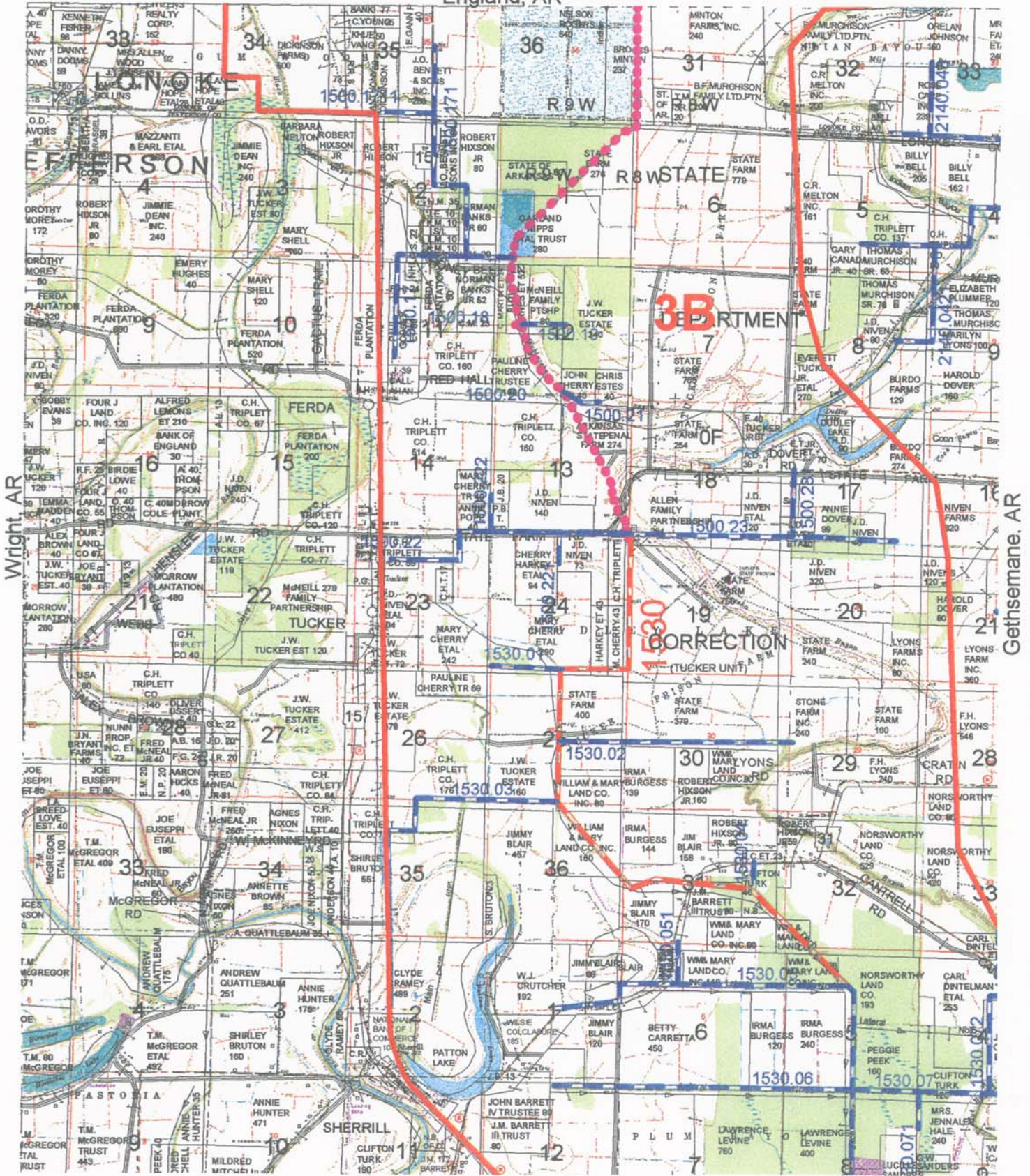

US Army Corps of Engineers
Memphis District

-  Construction Reaches
-  Pipelines
-  Canals
-  Ditches
-  Bayou Metro Improvement Project Area



SCALE=1:62,500

Sherrill, AR
Property Ownership

McRae, AR

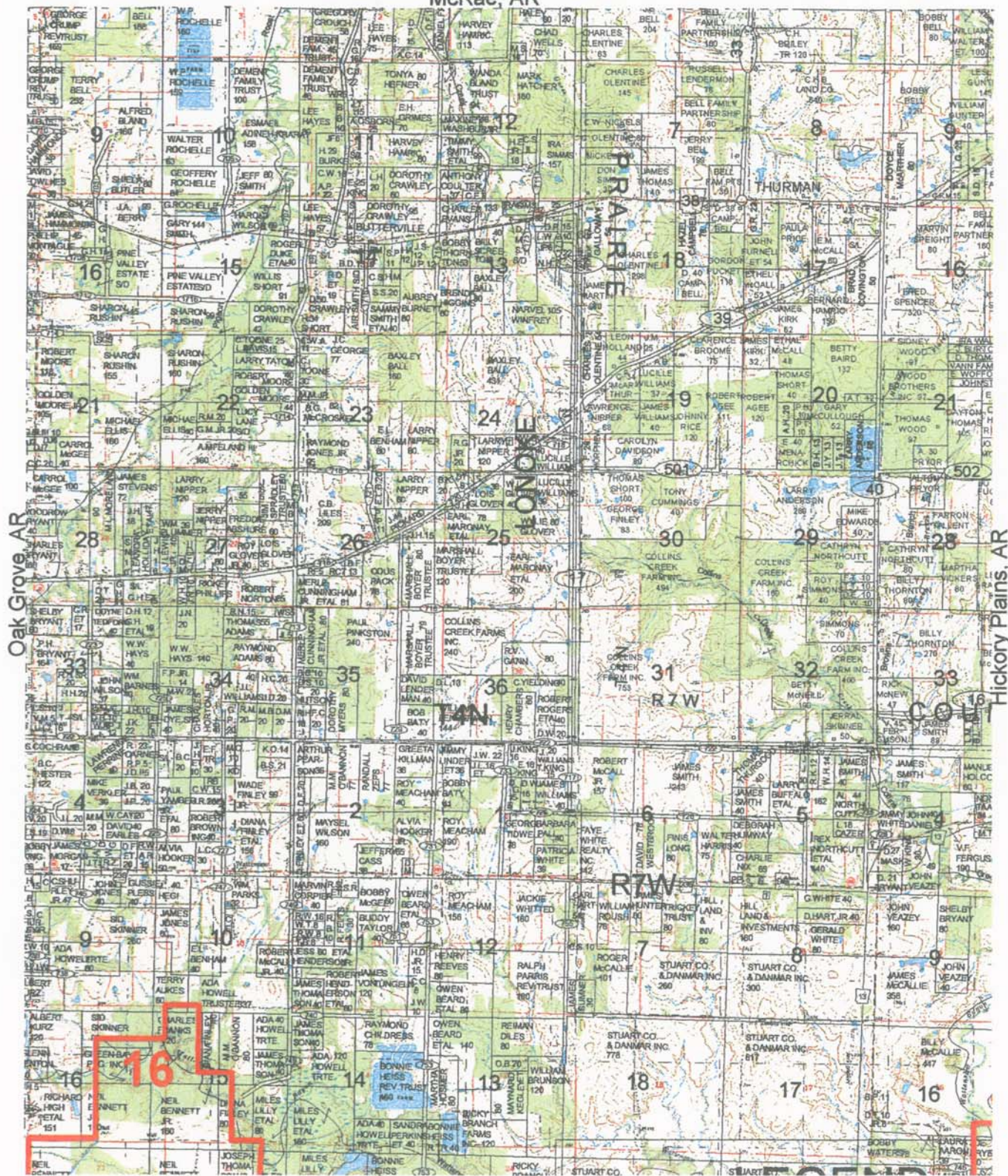

Pocket Prairie, AR



-  Construction Reaches
-  Pipelines
-  Canals
-  Ditches
-  Bayou Mero Improvement Project Area



SCALE=1:62,500

Wattensaw, AR
Property Ownership